



Lot 6

Raff Fonzie F352
20 months
936 kg
45cm Scrotal
130cm² EMA
19/10mm Fat
7.1% IMF
7.2 Frame



Lot 31

Raff Dynamite G54
17 months
782 kg
40cm Scrotal
115cm² EMA
7/7mm Fat
7.0% IMF
5.3 Frame



Lot 39

Raff Dynamite G73
16½ months
748 kg
43cm Scrotal
111cm² EMA
8/7mm Fat
6.5% IMF
7.0 Frame



angus **Raff** angus

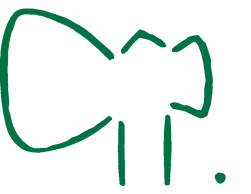

- Queensland bred Angus with growth and yield comparable to any breed or composite -

154 Black Beef 154 Bulls

"Mundibulanga" Drillham QLD

Monday 24th September 2012

12 mid-day

OPEN DAY SUNDAY 23rd SEPTEMBER



Lot 3

HD 50K

auctionsplus
agricultural actions at a click

Raff Franco F153 - 1122 kg - 43cm Scrotal - 148cm² - EMA 11/8mm - Fat 6.8% IMF - 6.9 Frame

www.raffangus.com.au

Pfizer Animal Health
Animal Genetics

MOORE STEPHENS
ACCOUNTANTS & ADVISORS

SUNCORP

www.raffangus.com.au

Welcome

Welcome to "Mundibulanga" for our 32nd on property bull sale. Our 2012 bull sale is very special to us for several reasons:

- This year is our first year where we have hit 'full production' with both a female and bull sale held within the same year and is what will become an annual event
- It is our largest offering ever of Raff Angus Bulls at auction on-property
- Over 85% of all lots selling are sired by Raff bred bulls.

This for us is the climax of a decision we made in 2006 to purchase the best cows at the final Hoff Scotch Cap dispersal sale in USA with a view of breeding a couple of sires for stud use. To date we have used over twenty resulting progeny as sires and this sale is represented by sixteen of them. These cattle have blended beautifully with ours maintaining our unique type for scale, length and structural integrity while adding a little more substance, depth, thickness and doing ability.

Our goal has always been to breed Angus with as much growth and yield as possible with the traditional Angus meat qualities and maternal attributes. We believe we now have a herd of cattle with growth and yield comparable to any breed or composite - and they are Pure Angus not a Black Composite or Black European.

In 2010 we embarked on a three year 'take our cattle to the people' showing campaign. The 2012 Brisbane Exhibition was the climax of our campaign when we went out on a high winning the Interbreed Supreme Beef Female of the Show with Raff Blackbird D349. This follows our Interbreed Supreme Beef Exhibit of the Show win at the Melbourne Angus Feature show last year with Raff Empire E269. In the three years of showing we attended over thirty Country and Royal Shows across four states to win five Royal Show Grand Championships with four different animals- our teams of cattle clocked up over 25,000 km's on trucks whilst being shown.

We are now in our third year of using HD50K for genotype testing all our cattle and this year added another first for Raff Angus by having every sale bull whose sires have DNA profiles Sire Parent Verified by using the most advanced DNA procedure in the world.

The more we use science as a tool within our program the more we appreciate the need to remain focused on the commercial realities of arid beef production in Australia. It always has and always will be our goal to breed a herd of cows that can thrive, survive and reproduce - cows that have shape structure and capacity. Only then we use science to assist in making breeding decisions that focus on the important hard to measure traits. If you have a proper cow herd they will breed bulls.

- Bulls should look like bulls - big, powerful, athletic and masculine.
- Cows should look like cows - sweet, feminine, functional and fertile.

For 47 years we have remained focused on breeding a type of animal that our commercial clients want and what we believe to be the most profitable for breeders, feeders and processors. We feel humbled to know that our business has been entirely demand driven and are extremely grateful to our many loyal clients and friends who have given us the confidence and encouragement to 'be different' and to follow our conviction.

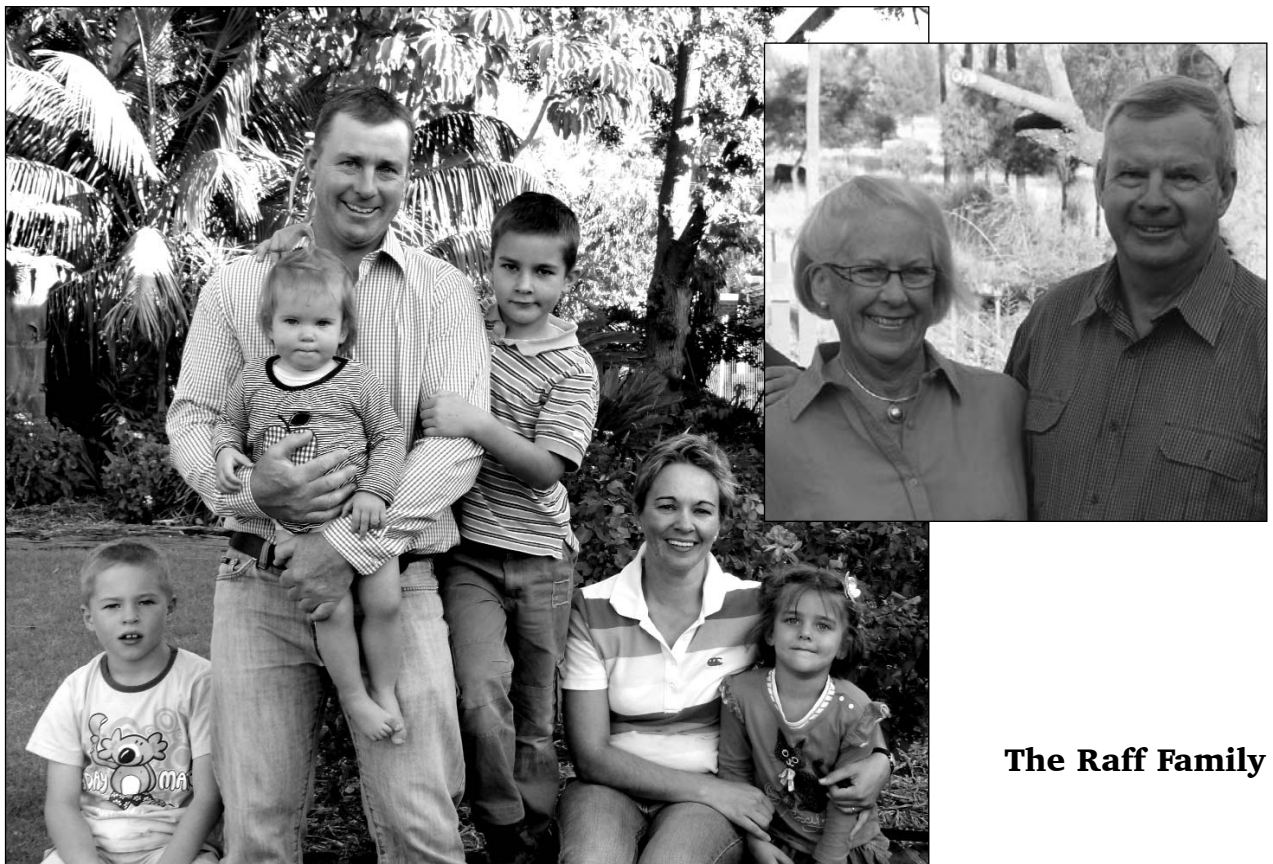

The Raff Family

TAKE OUR CATTLE TO THE PEOPLE



Raff Blackbird D349 -
2012 Brisbane Royal
Show Interbreed
Champion of
Champions Female.

Raff Blackbird D349 -
2012 Brisbane Royal
Show Senior and Grand
Champion Angus Cow.



2012 Brisbane Royal Show -
Jill, David and Andrew Raff
with Steve Hayward at the
completion of their third
year of "Take their cattle to
the people marketing
campaign".

Raff Franco F153 -
Reserve Senior
Champion Angus Bull
Beef Australia &
Brisbane Royal Show
2012.



SHOWING CAMPAIGN COMES TO AN END



Raff Empire E269 -
Beef Australia
Rockhampton 2012
Senior and Grand
Champion Angus Bull.

Raff Empire E269 ~ 2012
Sydney Royal Show
Supreme Angus Exhibit
of the Show.



Raff Empire E269 ~
2012 Sydney Royal
Show Senior & Grand
Champion Angus Bull

Raff Empire E269 -
2011 Melbourne
Royal Angus Feature
Show Supreme
Interbreed Exhibit.



SALE MANAGER



Michael Glasser
0403 526 702

GUEST AUCTIONEERS



Michael Glasser



Brian Leslie

COMMISSION AND REBATES

5% commission will be paid to any agent:-

- Accompanying a client to the sale.
OR
- Attends the sale and purchases on a clients behalf
- Settling within seven days.

2% commission will be paid to any agent:-

- Introducing a purchaser to the vendor 48 hours prior to the sale but not accompanying the client to the sale.
- Settling within seven days

AGENTS PLEASE NOTE -

All introductions to be made to Andrew Raff:

Email raffangus@bigpond.com
Fax 07 4627 6293
Phone 07 4627 6064
Mobile 0429 691 975



SAVE TIME - PRE REGISTER

This year we have introduced the new

“PRE SALE DAY - BUYER REGISTRATION”

This will “save time” on the sale day, it will have all of your details correct and all you will do on sale day is walk up and collect your BID CARD.

It is very simple – go to www.gtsm.net.au

website and click on the “On line rego button”,
fill out the form and press send!

Cut off time is 10.00am Friday 21st September to pre sale register.

PLEASE NOTE: Registration on sale day is still available as normal.

SALE INFORMATION

Registration Status

All bulls are either **HBR** (Herd Book Registered) with a green tag or **APR** (Angus Performance Registered) with a yellow tag. Bulls with a white tag are imported Hoff embryo progeny.

Animal Identification

All bulls are freeze branded with the 'bench axe' symbol, year letter and number. A near side ear tag has the bulls ID, year letter and number. The off side ear has the bulls NLIS tag. Lot numbers will be paint branded on bulls on sale day.

Breeding Soundness Examination and Semen Test

All bulls have undergone a thorough examination by Dr Ced Wise to check their physical structure and breeding anatomy. All bulls have produced viable semen.

Health Treatments

Most bulls have received the following vaccinations: 7 in 1, 3 Day Sickness, Pestiguard, 3 Germ Blood, Vibrio and drenched with Cydectin Pour-on. Full vaccination details and treatment dates are listed at the beginning of each contemporary group within the catalogue and will again be detailed on the supplementary sheet.

Inspection

An 'Open Day' will be held at "Mundibulanga" on Sunday 23rd September when sale cattle can be inspected. There will also be groups of breeding cows and joining sires grouped for your inspection. Bulls may be inspected and is encouraged prior to the sale by arrangement with the vendors or their agent. Bulls will be penned ready for inspection from 9am on the morning of the sale.

Delivery

Bulls will be available for delivery immediately after the sale. "Mundibulanga" is in a tick free area and cattle are free to move interstate. Mick and Kathleen Moffatt will be handling all of the transport and deliveries. Home 07 46 658 154 / Mobile 0407 658 194

Refreshments

Lunch and refreshments will be available on sale day with the compliments of the Raff family.

Photos

Photos were taken six weeks prior to the sale. Due to the sheer workload involved in the compiling and timing of the catalogue the decision was made to not take photos of all lots this year. They have not been 'touched up' in any way.

AuctionsPlus - Raff Angus bull sale is interfaced with AuctionsPlus.

Auction prices at this sale are live online and will be interfaced with the physical auction. A computer is used to bring the real time "on property" prices to your Internet screen for those who have registered as AuctionPlus bidders to follow. Online bidders can place a bid on their computer and the result is immediately transferred to the person on property controlling the device - then on to the auctioneer. Bidding is only available to registered AuctionsPlus users. We recommend registering online as soon as possible if you wish to use the facility and become familiar with the sites operation. We have undertaken to use AuctionsPlus as an additional option - we will still operate phone bidding. It has been put in place in order to make it more convenient for our clients to secure their selected bulls.

You must register at least 24 hours prior to the sale on www.auctionsplus.com.au

Phone Bidding - 7 DAY MONEY BACK GUARANTEE.

Phone bidding facilities will be available on sale day. For those wishing to purchase bulls 'sight unseen' we are happy to assist with selections by offering an unbiased and honest assessment of the bulls. Those purchasing, that have discussed their selection with the vendor, are offered an unconditional money back guarantee if the purchaser is not satisfied with their purchase within seven days of taking delivery {purchaser will incur transport costs}. It is essential to make contact with the selling agent or the vendor prior to the sale to ensure that contact can be made on sale day.

SALE DAY PHONE NUMBERS

Landline - 0746 276 064

Andrew - 0429 691 975

David - 0447 376 033

DISCLAIMER

We pride ourselves on our upfront, honest and sometimes critical appraisal of our cattle. We are always happy to provide assistance to those seeking guidance and our opinion. However, the final decision will always be that of the potential purchaser. The partners of Raff Beef Cattle will not in any way be responsible for the final results and performance of any resulting purchases.

WHAT IS THE HD50K FOR ANGUS?

DNA technology in livestock has evolved dramatically in recent times as shown by the release in April 2010 of Pfizer Animal Genetics' first commercial DNA test using a high-density panel with more than 50,000 DNA markers for quantitative traits in black Angus cattle. Molecular Value Predictions (MVPs) are breeding values that predict the genetic potential of an animal based solely on its DNA. The HD 50K for Angus provides MVPs for 16 economically important traits including:

- **Calving:** (Calving Ease Direct#, Calving Ease Daughters#, Birth Weight#)
- **Fertility:** (Scrotal Size*)
- **Growth:** (Weaning Weight#, Milk#, Yearling Weight*, Mature Cow Weight*)
- **Feedlot:** (Dry Matter Intake‡, Feedlot Daily Gain‡, Net Feed Intake‡)
- **Carcase:** (Carcase Weight#, Rib Fat#, Eye Muscle Area#, Marbling#, Tenderness‡)

(# traits included in the BREEDPLAN analysis; *traits soon to be included; ‡ traits outside of BREEDPLAN)

As part of the monthly Angus Group BREEDPLAN run, breeders and bull buyers alike are getting a suite of the most advanced selection tools available for any breed anywhere in the world. The addition, since April 2011, of Pfizer's Molecular Value Predictions (MVPs) for 11 traits to the calculation of Angus Group BREEDPLAN EBVs has revolutionized the way that young animals can be selected increasing the rate of genetic gain for the Angus breed in Australia.

HOW WAS THE HD50K FOR ANGUS DEVELOPED AND VALIDATED?

The HD50K for Angus prediction equations were initially developed and validated in a data set with 5,100 genotyped Angus animals with phenotypes and genetic evaluation available for the traits offered. In addition, a significant number of Australian and New Zealand born high accuracy sires were then used to further calibrate these prediction equations. A proprietary strategy, developed by Pfizer Animal Genetics and reviewed by external scientific experts, was used to simultaneously develop the prediction equations for the HD50K for Angus and cross-validate on unrelated subsets of animals. Additionally, a further validation population was put together from a combination of high accuracy sires used in Australia and New Zealand. The MVPs were also supplied to AGBU (Animal Genetics and Breeding Unit) for an independent validation utilising extensive phenotypic data from these animals and their contemporaries and progeny.

KEY APPLICATIONS OF THE HD50K FOR ANGUS

Hard to measure traits

Many of the economically important traits are very difficult and expensive to measure. In addition, many of these traits are not part of the BREEDPLAN genetic evaluation system. HD50K for Angus can provide detailed information on the genetic worth of an individual for these key traits and can provide that information shortly after birth.

Net Feed Intake (NFI) is an increasingly important trait in today's beef industry. With feed being the number one expenditure in any beef cattle operation, and price of feed raising at an astonishing rate, the efficient use of this resource becomes more and more relevant in today's beef industry.

Tenderness has been ranked the most important contributing factor to eating quality by consumers. This trait can only be recorded once an animal has been slaughtered and this DNA test provides us with an objective indication of the genetic merit of an animal on this trait.

Maternal traits: To obtain high levels of accuracy for this group of traits, it will take several generations of recording. DNA came to the rescue and now allows us to obtain accurate information for these traits very early in life.

Replacement Animals

Replacement animals represent the future of the genetics of a herd, therefore to ensure the best possible selection decision are being made while selecting these animals, HD50K for Angus plays a very important role.

Replacement Heifers: There is little information available on the genetic merit of potential replacement heifers. As they haven't had a calf of their own yet, the only data available to predict their genetic merit is based on mid parent value information at best. The HD50K for Angus can provide a comprehensive picture of a candidate replacement heifers' genetic potential.

Donor Dams: Currently the way donor dams are selected, means that they are mature cows before enough is known about them to make a confident selection decision. By doing this, the generation interval of the entire herd increases, reducing the genetic improvement that could be achieved if heifers were selected as donors. The HD50K for Angus can provide the necessary information on young heifers and allow us to select them as donors with confidence.

Yearling/Herd Bulls: Selecting bulls as yearlings, for sale, own use, progeny testing, specific use (i.e. heifer bulls), is a mighty challenge as the information available at this point in their lives is restricted. The HD50K for Angus provides accurate information for economically important traits that will assist in this very crucial task to ensure the genetic improvement of a herd.



Animal Genetics



THE ROLE OF GENOMICS IN THE RAFF HERD

We are now in our third year of genomic testing using the HD50K for Angus product from Pfizer Animal Genetics.

By the end of this year we will have over 1,000 registered Angus bulls and females tested and MVP's (Molecular Value Predictions) for 16 traits

The reason we chose to invest in genomics was that we were frustrated with traditional genetic evaluation methods which failed to accurately describe our cattle.

The reasons for this are:

1. The genetic makeup of our herd is different to mainstream Angus in Australia which gave us poor linkage to 'popular' bulls which in turn gave our data a low accuracy.
2. Our northern environment and expansive management made it very difficult to maintain any consistency in nutrition in management groups.
3. Because of the systems heavy weighting on pedigree and the lack of variation in our raw data, our raw data is largely ignored by Breedplan.
4. In 2006 we purchased four stud cows in USA and imported 300 embryos from them. These cows were 'old' genetics and the bulls we used were 'old' genetics. As a result Breedplan had the resulting progeny at a very low EBV base which certainly did not reflect their true performance.
5. We believe there are many breeders who deliberately 'work' the current system to achieve 'good' outcomes.
6. We sell yearling bulls which makes it difficult to get data beyond 12 months on our male animals.
7. With a big percentage of ET calves born each year, with Breedplan it was difficult to identify the superior animals in a flush at a young age - when we need to retain or market.

WHY HD50K?

1. The information is all about the individual animal, not a mid parent estimate based on assumptions.
2. It describes the animal virtually at birth and that information is not subject to change over the life of the animal.
3. It is not affected by the environment and can not be manipulated by humans.
4. It provides valuable information on 'hard to measure traits' such as feed efficiency and tenderness.
5. It has the potential to eliminate some of the expensive and dangerous management practices in collecting data, like weighing calves at birth.
6. It eliminates the need to wait till the animal has progeny recorded to get accurate information.
7. As the system develops more valuable information will become available - without further testing.

HOW WE INTEND USING GENOMICS

We have always said that our preference is to use MVP's as a stand alone product. However our breed society and beef recording organisations have made it mandatory for the reporting of genomic information it has to be in the form of a GE-EBV. This means that we have been left with no option other than to present this information as genomic enhanced estimated breeding values to the public. By doing this Breedplan is failing to report important information on traits that it (Breedplan) does not measure that are available through MVP's, such as Feed Efficiency, Feed Lot Daily Gain & Tenderness

The system, as a stand alone product, suits our management, it reports on hard to measure traits, that Breedplan doesn't, which we feel are important and the information is available virtually at birth.

While MVP's are not yet perfect we have found them to be certainly no less accurate than EBV's. We do not intend to use MVP's as a marketing tool or to compare our cattle with other breeders. It will be used as stand alone information within our herd as a tool to describe our cattle so that we can fine tune our selection while acknowledging that every environment, every management and every market has a different requirement.

We have tested flush sibs at a young age and at maturity those MVP's largely reflect the subtle differences between flush sibs.



Within weeks of being born by simply taking a hair tail sample this calf will have genomic information on 16 traits including Feed Efficiency and Tenderness.

"We do not intend to chase the 'top 1%' in all traits but rather determine at what point is most sustainable for the various traits. First and foremost we must have a herd of cattle that can thrive, survive and reproduce in our environment. We then need to 'fine tune' that product to an efficient and sustainable animal that can breed animals that produce a body of beef that is profitable for the breeder, the grower, the feeder and the processor and gives an enjoyable eating experience to the consumer. MVP's provide a valuable tool to achieve this."
Andrew Raff

"MVP's are not a marketing tool. They are a tool to describe our cattle. Every environment, every management and every market has a different requirement."
Andrew Raff

REFERENCE JOINING SIRES



RAFF DISTINCTION D197
16/07/2008



RAFF DISTINCTION D197 must be considered one of our better bulls resulting from our USA embryo project. With so much power, substance, volume and capacity Distinction really is an amazing black beef bull. He is wide based with excellent feet and legs, has a long body and a strong spine with incredible width and depth of hindquarter. Like all Moriah sons he has a wonderful disposition. In our search for a modern sire to use on our Hoff cows we found Connealy Danny Boy. He was an aged bull when we inspected him and was not an extreme bull but one of the soundest and better made bulls with a pedigree full of proven genetics.

4 sons sell.



RAFF DAKOTA D85
20/04/2008



RAFF DAKOTA D85 is a massive 63 inch bull that is just so beautifully balanced and structurally correct. Contrary to his performance data Dakota is one of our most complete bulls. He is a bull that will make cows the right shape for them to thrive, survive and reproduce in any environment - his first daughters in production have magnificent shape to their udders and good milking qualities. While his dam Hoff Blackbird 5217 was not a prolific embryo producer her sons and daughters have been outstanding. Whilst he is a $\frac{3}{4}$ genetic brother to Limited Edition we have used him with great success back on Limited Edition daughters - his sons are real power bulls.

6 sons sell.



RAFF DALLAS D216
25/07/2008



RAFF DALLAS D216 was Senior and Grand Champion Angus in Brisbane in 2010 and Reserve Senior Champion at the Adelaide Angus Feature Show the same year. At both shows he had the highest growth and largest EMA of all breeds while boasting double digit fat scans and an IMF of 7.0%. Dallas is a large frame score bull with wonderful neck extension and shoulder who works the paddock with the greatest of ease. His daughters are special whilst his sons exhibit the exceptional length, growth and performance of their sire. His MVP's (Molecular Value Predictions) have him in the top 30% of the breed for Marbling.

9 sons sell.

REFERENCE JOINING SIRES



RAFF DEFENDER D218
26/07/2008



RAFF DEFENDER D218 is a flush brother to the \$21,000 and \$18,000 high selling bulls at our 2009 Bull Sale and to our stud sire Raff Distinction D197. He is beautiful bodied frame 7.6 bull with near perfect structure and kind disposition. He stamps his type on his progeny. They calve easily, have plenty of growth and are easy doing. Defender was sold to Paul and Faye Land in Victoria after three seasons in the Raff herd for \$14,000.

16 sons sell.



RAFF DYNAMITE D345
10/10/2008



RAFF DYNAMITE D345 sold to a partnership of Steve Hayward & Kellie Smith Qld and Corey and Prue Ireland NSW for \$18,000 at our 2011 sale. He is a magnificent beef bull that weighs heavy, has excellent skin type, extra bone, great capacity and overall balance. The performance data on Dynamite is exceptional being moderate for birth weight, explosive growth, adequate milk, big scrotal and EMA with massive carcass weight and retail beef yield - all the traits that make money. His progeny are all the high performance bulls in the sale. He and his brother Dazzler D353 are both full brothers to Raff Blackbird D349 - this years Brisbane Royal Show Interbreed Champion Female.

21 sons sell



RAFF DAZZLER D353
13/10/2008



RAFF DAZZLER D353 is a unique performance sire for raw data, EBV's and MVP's. He is a low birth weight bull with explosive growth, massive scrotal, carcass weight and eye muscle area. His MVP's have him in the top 9% for tenderness, excellent feed efficiency and better than breed average for marbling. Sired by Papa Equator from our great Hoff Blackbird 5217 Dazzler is a flush brother to Raff Dynamite D345 who sold for \$18,000 at our 2011 sale and tremendous brood cow Raff Blackbird D349. The sheer red meat capacity and fine skin type complement Dazzlers' performance. His progeny exhibit these qualities in abundance. Dazzler is now doing stud duties at Myanga Angus Stud NSW.

6 sons sell.

REFERENCE JOINING SIRES



RAFF DICTATOR D364
17/10/2008



RAFF DICTATOR D364 is a massive 64 inch son of Hoff Lady Durham by the old breed legend Leachman Prompter. His athleticism, carriage and little bit of arrogance - the way he prances around the paddock - has earned him the title 'the thoroughbred stallion'. His progeny have the extra neck extension, growth and lovely shoulder setting of their sire - his daughters should make wonderful cows.

10 sons sell.



RAFF DUKE D367
23/10/2008



RAFF DUKE D367 is a powerful, thick and deep bodied bull with a wonderful disposition. He is one of six sons of the great Hoff Moriah 822 that we have retained for stud sires. The Moriah progeny are all incredibly consistent - big and powerful with excellent structure, great feet and temperament. Duke's sire is Shady Brook Prime 251F who was regarded as one of the best GT Expo sons. Andrew and Anna regarded the Shady Brook Prime cows in the Hoff dispersal as the best sire group in the sale. The first progeny of Duke are impressive - all quality plus.

4 sons sell.



RAFF X-FACTOR X3
21/05/2002



RAFF X-FACTOR X3 was purchased back into the herd as an aged bull after topping our 2003 bull sale. He is one of our highest IMF% scanning bulls as was his dam Doris V9. X-Factor is incredibly potent at breeding high marbling cattle from even moderate IMF cows. As a rising 10 year old he was sound and still very active in natural service. We have retained two of his sons for stud duties. His MVP's (Molecular Value Predictions) have him in the top 2% of the breed for Marbling.

11 sons sell.

REFERENCE JOINING SIRES



RAFF ENTICER E66
17/03/2009



RAFF ENTICER E66 is sired by the breeds leading maternal sire TC Dividend - a bull Drew Uden of the famous TC Ranch in USA told us in 2008 he was reintroducing into his herd to breed some cows despite of him being first used over twenty years ago - this proves that good genetics never date. Enticer E66 is a power bull with extra neck extension and vigor. His progeny are well made and exhibit all the desirable qualities of their sire.

9 sons sell.



RAFF EMBLEM E69
18/03/2009



RAFF EMBLEM E69 adds to the amazing of battery of sires that Hoff Moriah 822 has produced for us. Sired by Limited Edition's sire Hoff Charger, Emblem again has the power and volume lacking in so many Angus today. It would be hard to change his confirmation to make it any better. His calves are all of a type while his flush sisters are really great females. Emblem is such a safe and predictable sire who has stamped his type consistently on his progeny.

7 sons sell.



RAFF EMPEROR E106
18/04/2009



RAFF EMPEROR E106 is another power packed Moriah son. We used his sire Leachman Hoss to capture the genetics of his dam Leachman Lass 1004 (also the dam of Leachman Prompter) - a cow that David Raff ranks as one of the all-time great Angus cows he has seen. Emperor is a big boned and strong headed sire with near perfect feet and legs with big testicles. He has so much volume and width of hindquarter that indicate he should breed cows with shape and capacity. We really like his progeny - his daughters have capacity while his sons are powerful.

7 sons sell.

REFERENCE JOINING SIRES



RAFF EXPLOSIVE E108
21/04/2009



RAFF EXPLOSIVE E108 is one of only a handful of Connealy Danny Boy sons in Australia. He is a massive bull that typifies what a Raff bull should be - phenomenal growth, extreme length, great neck extension and perfect shoulder set. He is sound on his feet and legs with a powerful head combined with excellent performance data. Explosive prowls the paddock like a cat while maintaining his condition at the completion of a season. His progeny are born easily, grow quickly and are real performance cattle.

8 sons sell.



RAFF ENCORE E110
25/04/2009



RAFF ENCORE E110 is a $\frac{3}{4}$ brother to Emperor combining what we believe to be the best modern day cow Hoff Moriah 822 with our favorite old cow Leachman Lass 1004 - the power of the pedigree really shows through here. To sustain a viable cow herd sooner or later the breed is going to need these reliable tried and proven genetics that breed bulls with power and capacity and cows that have shape and constitution. Encore is an upstanding individual, smooth through the front, wide through the back end and a wonderful nature. He sells as lot 1 - the only reason he is being sold is because we are retaining a flush brother.

10 sons sell.



RAFF EXTERMINATOR E201
01/08/2009



RAFF EXTERMINATOR E201 was a standout at birth and is proving to be one of our better breeding bulls. His extreme length, strength of spine, fine skin type and sheer capacity sets this bull apart from the rest. Used heavily as a yearling and again as a 2 year old Exterminator has at last had a chance to physically express his potential. His identical flush brother who sold for \$18,000 at our sale last year at 25 months weighed 1,152 kg EMA of 147, 17/15 fat, 6.1% IMF% and a 44cm scrotal with a 7.9 frame - he was just an awesome body of beef that ticked all the boxes!

2 sons sell.

REFERENCE JOINING SIRES



RAFF DANNY BOY D207
19/07/2008



RAFF DANNY BOY D207 was the \$18,000 second high selling bull in our 2009 sale purchased by Steve Hayward & Kelly Smith and Paul Weir where he is breeding exceptionally well for them. Like Raff Distinction D197, Danny Boy D207 has massive volume, extreme length and thickness with great structure - he is a real power bull with substance and capacity. His only son that sells was the first born calf from this year's Brisbane Royal Show Interbreed Champion Cow - Raff Blackbird D349.

1 son sells.



RAFF DANNY BOY D210
24/07/2008



RAFF DANNY BOY D210 is a flush brother to Distinction D197, Defender D218 and Danny Boy D207 and was the highest selling bull of the flush purchased by Keelendi Angus in 2009 as a yearling. This was an amazing flush with three flush brothers selling for \$21,000, \$18,000 & \$14,000. We have retained the best, Raff Distinction D197, for within herd stud duties here.

1 son sells.



RAFF APPEAL E88
27/03/2009



RAFF APPEAL E88 was a high selling bull at our 2010 bull sale selling for \$18,000 - he was certainly one of the better Appeal sons we have bred. E88 was an uncomplicated bull with a big whole of life daily gain of 1.57 kg/day whose mother is a large framed, big girthed and all impressive cow who sold for \$10,000 to the KO Angus Stud at our 2012 female sale.

1 son sells.

REFERENCE JOINING SIRES



J & C APPEAL A10

21/08/2005

J & C APPEAL A10 first took our eye when a young calf on his mother, we returned a year later and purchased him. Few bulls have had such a positive impact in breeding bulls as Appeal has. His progeny consistently sell for an \$8,000 plus average and at the 2011 Sydney Royal both the Senior and Junior Champion Angus bulls were both Appeal sons. He is the sire of Raff Empire E269, our most acclaimed show bull and senior stud sire. One son that sells as lot 3 was the Reserve Senior Champion at both Rockhampton Beef and Brisbane Royal Shows this year with his second son an incredible performance bull at lot 10.
2 sons sell.



HOFF LIMITED EDITION

14/02/1998

HOFF LIMITED EDITION is a real legend in the Angus breed world-wide. His progeny have sold to \$32,000 and with semen sales has grossed us in excess of \$1.5 million. His daughters are some of our best breeding cows. Limited Edition progeny never date.
3 sons sell.



DMM SHIFT 78S

22/03/2006

DMM SHIFT 78S was inspected by us at the Miller Wilson ranch in Canada when we purchased Australian semen rights- that same year he went on to become the Canadian Show Bull of the Year. His mother is an awesome cow who has bred many stud sires in Canada. Shift progeny are all docile in nature, thick across the top and of moderate maturity. His daughters have perfect udders and hold their condition well after calving. His MVP's (Molecular Value Predictions) have him in the top 40% of the breed for Marbling.
4 sons sell.



ONEILLS ROYAL EDGE K337

07/03/2007

ONEILLS ROYAL EDGE K337 is described by his breeder Jim ONeill as "One of the most powerful 3 year old Angus bulls you will find anywhere. He is extremely deep, has excellent feet and legs, is extremely docile and has adequate bone with tremendous muscle and a square rump carrying down to an excellent quarter. Like all Expedition he is extremely long bodied." We have some really good Royal Edge daughters coming into the herd.
2 sons sell.

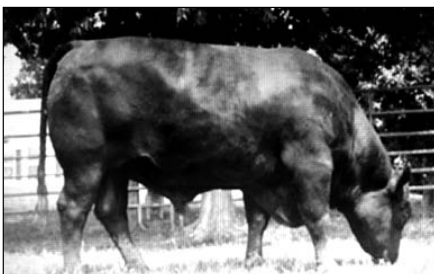

RF SHOCK-N-AWE

03/03/2004

SHOCK-N-AWE is a bull we saw at Hawkeye AI Center in Iowa on our last visit to the USA. We were impressed with his scale, balance and structural correctness - he was a bull with a lot of natural thickness and depth of quarter. Unfortunately Shock-N-Awe was bred in a herd with no performance recording so has received little recognition in the industry. This is a classic example of a bull with so much to offer the industry but being ignored simply because of the over emphasis of performance recording and the lack of courage by stud breeders to look outside the circle for new genetics.
1 son sells.



ONEILLS EXPEDITION

28/01/2004

ONEILLS EXPEDITION was probably the best sire we saw in any AI center on our last trip to the USA. Expedition is an exceptionally long bodied bull with a strong and thick top with a deep body. He is the sire of ONeills Royal Edge K337, Raff Exterminator E201 and Raff Ego E266 - all current stud sires. His only son that sells features as lot 2 whose dam produced this year's Brisbane Royal Show Interbreed Champion Female - Raff Blackbird D349.
1 son sells.

REFERENCE JOINING SIRES

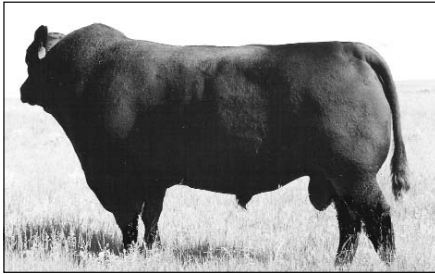

HOFF CHARGER

13/02/1995

HOFF CHARGER is a bull we used in our embryo program on the Hoff cows purchased at South Dakota in 2006. He is the sire of Hoff Limited Edition, Raff Dakota D85 and Raff Emblem E69. Charger is a commercially orientated beef bull with style and proven.
1 son sells.



DMM POSI-TRACTION 57P

03/01/2004

DMM POSI-TRACTION 57P is a maternal brother to our Canadian semen sire DMM Shift 78S who we have used extensively over recent years. Posi-traction was used heavily in the Miller Wilson herd in Canada but only sparingly in our herd as Shift was our preferred choice. Like all DMM cattle he had exceptional thickness and volume with good maternal traits.
1 son sells.

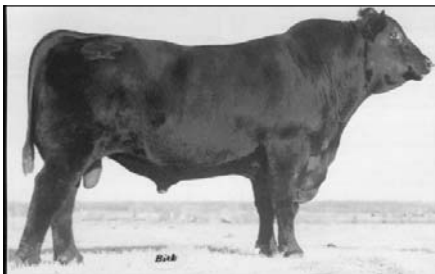

LEACHMAN PROMPTER

07/04/1986

LEACHMAN PROMPTER must surely rank as one of the most influential sires of his time with many of today's good breeding bulls going back to him. His maternal power from his dam, Leachman Lass 1004, made Prompter an easy choice for us to use in our USA embryo program -we have not been disappointed. Prompter and his sons have all the valuable attributes lacking so much in the breed to-day. His only son that sells as lot 1 who is from the legendary Hoff Moriah 822 - Raff Encore E110, a used and highly proven stud sire.
1 son sells.



SCOTCH CAP OB45

09/02/1992

SCOTCH CAP OB45 is an old sire who is still highly regarded for his maternal and carcass traits, particularly marbling. He is the sire of Raff X- Factor X3 and Raff Xquisite X167 who have been successful sires for us.
1 son sells.



ONEILLS RENOVATOR

22/07/1983

ONEILLS RENOVATOR is a tried and proven sire that ranks up there with the breed's great sires. David Raff saw his dam, ONeills Eraline 42, on his first visit to USA in the early 80's and rates her as one of the all-time great matrons of the Angus breed. We are now using a direct descendant of hers, ONeills Prime Star 80, in our program.
1 son sells.



BANQUET TIME FRAME Y135

03/04/2003

BANQUET TIME FRAME Y135 held the Australian record auction price of \$50,000 until just recently. He was a huge bull out of the breed legend Kiwi Dream M41. We leased him for a season from the Anvil stud after his purchase. His real value has been his daughters who are proving to be some of our better matrons.
2 sons sell.

GENOMIC ENHANCED EBVs



Pfizer Animal Genetics has recommended that Raff Angus submit the HD50k results to Breedplan for inclusion in the Angus Group BREEDPLAN analysis. These Genomic Enhanced EBV's combine pedigree information, individual performance data from the animal, its relatives and progeny, and the genomic information in the form of MVP's from more than 50,000 individual markers provided by HD50k for Angus.

lot	IDENT	AGE	GL	BW	200D	400D	600D	MILK	MCS	SS	CWT	EMA	Rib	Rump	RBY%	IMF%	CAAB	HGS	DOM	TERM
1	E110	36	-0.2	7.2	40	72	95	14	111	1.8	53	1.7	-2.8	-1.8	0.6	0.2	\$67	\$68	\$59	\$65
2	F49	29	-4.2	5.9	50	97	126	12	124	1.4	74	4.1	-2.9	-2.8	1.9	0.2	\$102	\$102	\$88	\$93
3	F153	25	-2.5	10.9	70	120	150	13	146	2.2	84	5.3	-2.5	-2.5	2	0	\$104	\$109	\$98	\$110
4	F288	24	0.5	6.4	45	76	96	9	93	0.8	55	2.4	-2.3	-1.3	0.4	0.4	\$73	\$65	\$59	\$66
5	F321	23	-1.4	6.2	43	79	113	12	119	1.8	65	6.2	-2.3	-2.6	2.2	0.5	\$95	\$90	\$71	\$89
6	F352	20	--	7.8	54	102	130	10	--	2.4	76	7.2	-3.2	-2.3	1.7	0	\$94	\$100	\$86	\$98
7	F117	15	-4.2	6	47	87	112	11	96	2.5	65	5.5	-0.1	-0.1	0.2	2.5	\$134	\$97	\$83	\$83
8	G16	18	-2.9	11.7	62	108	137	16	141	1.6	73	4.1	-3.4	-3.2	1.8	0	\$91	\$96	\$86	\$99
9	G2	19	-1.8	6.5	43	72	98	14	92	2.4	51	2.5	0	0.4	-0.1	0.4	\$76	\$69	\$57	\$67
10	G39	17	-1.6	10.2	58	102	131	5	150	0.4	72	5.2	-2.6	-2.7	2.2	-0.3	\$76	\$90	\$76	\$98
11	G1	19	-2.1	5.5	44	70	88	14	68	1.9	47	2.2	1.3	2.2	-0.6	1.2	\$91	\$69	\$63	\$61
12	G3	19	-3.5	5.2	34	59	81	15	68	1.8	40	2.2	-0.2	0.4	-0.1	2.1	\$101	\$67	\$57	\$58
13	G4	18	-3.9	4.1	44	74	95	13	101	-0.6	59	2.7	0.1	0.2	0	0.6	\$76	\$71	\$62	\$66
14	G7	18	-2	6.2	44	85	111	11	98	2.5	64	2.4	-1.3	-1.8	0.3	1.2	\$100	\$80	\$69	\$75
15	G8	18	-2.3	4.9	42	72	95	10	104	0.2	54	1.3	-3.4	-3.7	1.2	0.4	\$73	\$71	\$61	\$66
16	G19	18	-2.5	5.7	35	64	84	8	93	0	46	2.8	-1.3	-0.8	0.5	0.6	\$68	\$61	\$52	\$60
17	G12	18	-2.6	4.3	37	76	99	13	95	-0.5	61	1.9	-1	-0.3	-0.1	0.4	\$80	\$71	\$63	\$66
18	G17	18	-1.3	7	43	79	101	12	89	3.1	52	0	0	-0.5	-0.6	1.4	\$87	\$64	\$58	\$63
19	G21	18	-2.2	3.6	38	72	85	9	89	1.7	52	5.2	-1.6	-1.2	0.8	0.3	\$71	\$72	\$67	\$63
20	G23	18	-2.7	6.3	43	80	101	7	91	0.9	60	6	-1.2	-0.5	1.4	1	\$97	\$83	\$72	\$80
21	G33	18	0.4	8.2	41	80	95	7	99	0.3	51	0.9	-2.5	-2.2	0.4	0	\$56	\$55	\$55	\$62
22	G28	18	-1.8	6.5	47	88	116	10	128	0.7	68	2.6	-2.7	-3.5	1	0.6	\$84	\$79	\$68	\$80
23	G35	18	-3.3	4.7	45	86	107	14	93	2.1	67	2.9	0.6	-0.1	0.3	1.1	\$102	\$87	\$78	\$75
24	G36	18	-1.4	6.1	47	83	105	11	110	2.5	59	3.8	-0.7	-0.5	0.9	0.4	\$82	\$83	\$72	\$77
25	G38	17	0.5	8.7	47	81	98	7	92	-0.7	53	1.1	-2	-1.3	0.2	0.6	\$70	\$59	\$57	\$65
26	G40	17	0.2	7.9	42	76	105	4	118	1.2	58	2.4	-2.6	-2.4	1.2	0.1	\$65	\$66	\$52	\$74
27	G47	17	-1.2	7.1	50	99	120	13	119	4.6	78	5.2	-2.1	-1.5	1.4	0.5	\$100	\$97	\$89	\$89
28	G58	17	-2.3	0.8	23	44	51	13	27	1	30	0.6	1.9	2.6	-1.3	1.5	\$69	\$43	\$43	\$32
29	G44	17	1.3	7.9	37	71	102	5	124	2.3	52	3.2	-1.4	-0.4	0.6	0.5	\$72	\$70	\$51	\$73
30	G48	17	0.4	6.1	38	70	89	4	102	0.4	47	-0.6	-3.2	-2.6	0.3	0	\$52	\$53	\$48	\$56
31	G54	17	-2.6	8.1	60	111	142	16	134	2.9	86	6.7	-1.6	-2.7	1.8	1	\$130	\$117	\$103	\$107
32	G56	17	--	4.9	38	65	95	11	91	1.2	50	3.5	-1.1	-1.1	0.9	0.2	\$76	\$73	\$56	\$69
33	G57	17	--	5	47	83	97	16	71	0.4	64	5.3	-0.7	-0.6	1.1	0.7	\$98	\$85	\$82	\$74
34	G61	17	--	6.6	45	81	100	9	102	-0.1	58	-0.8	-2.1	-1.8	-0.6	1	\$75	\$58	\$56	\$60
35	G63	17	--	6.8	39	72	98	11	101	2	55	4.5	-1.9	-1	1.4	-0.3	\$68	\$75	\$61	\$74
36	G67	17	-1.4	6.5	39	73	91	9	86	1.2	49	5.1	-0.6	-0.5	1.2	0.3	\$75	\$72	\$64	\$70
37	G68	17	-1.9	6.9	53	100	124	14	126	2	77	5.5	-2.7	-2.6	1.3	0.6	\$103	\$94	\$87	\$91
38	G72	17	-0.4	8.4	42	80	105	12	100	4	54	1.8	-0.5	-0.4	-0.1	1.5	\$91	\$70	\$59	\$70
39	G73	17	-3.1	7.8	60	109	133	13	140	4.4	83	4.8	-1.6	-1.3	0.7	0.9	\$111	\$105	\$95	\$95
40	G74	17	--	7.8	47	87	112	8	121	0.5	64	1.3	-1.5	-1.3	0.5	0.9	\$86	\$78	\$67	\$76
41	G76	17	-1.1	7	46	87	113	12	108	2.6	64	2.7	-1.1	-0.8	-0.4	1.2	\$100	\$80	\$70	\$75
42	G80	17	-3.6	4.9	36	64	82	11	70	-0.2	48	4	-1.2	-1.6	1.5	0.5	\$75	\$65	\$59	\$64
43	G78	17	0.5	3.9	29	51	63	4	65	-0.1	38	1.4	-0.1	1	-0.2	0.6	\$53	\$43	\$40	\$43
44	G84	17	-1.4	5.5	33	68	80	9	70	2.2	37	0.2	0.9	1.5	-1.1	1.6	\$81	\$52	\$52	\$50
45	G82	17	-2.1	6.5	48	88	106	11	89	2.5	70	7.5	-1.8	-1.9	1.7	0.4	\$98	\$91	\$84	\$84
46	G83	17	--	6.9	50	90	110	8	106	0	69	0.4	-1.7	-2	0.1	0.5	\$81	\$72	\$68	\$71
47	G90	17	-2.5	4.4	44	80	97	14	88	2.8	58	3.4	-0.3	1.1	0	0.8	\$90	\$80	\$73	\$69
48	G91	17	--	4.8	39	71	94	8	90	0.9	53	4.5	-0.9	-1.1	0.9	0.3	\$78	\$73	\$62	\$69
49	G95	16	--	6	54	93	111	14	103	1.8	76	6.6	-1.9	-2.4	2.2	0.1	\$95	\$97	\$91	\$88
50	G96	16	--	5.5	42	79	89	11	84	0.9	53	3.5	-0.9	0.2	0.2	0.6	\$75	\$67	\$68	\$63
51	G101	16	--	6.7	50	100	126	9	118	3.5	73	5.4	-2.3	-1.3	1.2	0.6	\$109	\$100	\$88	\$93
52	G102	16	-3.2	6.8	56	97	133	14	140	2.3	80	5.4	-3.3	-2.5	1.7	0.3	\$106	\$104	\$86	\$99
53	G103	16	--	6	37	65	85	13	89	1.4	47	2.5	0.3	1	-0.2	1.4	\$85	\$65	\$56	\$60
54	G104	15	--	6.9	40	64	77	14	71	2	40	0.1	1.3	1.9	-1.1	1.5	\$76	\$53	\$51	\$49
55	G105	16	--	6.4	41	76	103	10	118	1.7	56	4.8	-2.1	-2.1	1.5	0.4	\$78	\$79	\$64	\$78
56	G112	15	-2.2	5.1	34	64	82	9	68	2.1	47	2.3	0.3	0.3	0.3	0.9	\$80	\$65	\$57	\$59
57	G114	15	-3	5	40	71	89	9	77	2.4	52	2.4	0.5	0.1	0.1	1	\$87	\$71	\$63	\$62
58	G107	16	--	7	38	72	86	10	75	2.7	37	-2	1.6	2.7	-2	1.9	\$85	\$53	\$52	\$49

GENOMIC ENHANCED EBVs



lot	IDENT	AGE	GL	BW	200D	400D	600D	MILK	MCS	SS	CWT	EMA	Rib	Rump	RBY%	IMF%	CAAB	HGS	DOM	TERM
59	G120	14	--	4	37	69	89	11	77	2.5	52	3.8	-1.7	-1.7	0.9	0.9	\$90	\$77	\$67	\$66
60	G121	14	--	6.1	52	91	113	14	111	0.1	75	6.1	-2.2	-2.8	2	-0.1	\$88	\$93	\$84	\$87
61	G124	14	-3.9	5.5	48	88	110	10	119	2.3	67	3.3	-1.3	-2.2	0.9	0.6	\$90	\$88	\$78	\$78
62	G126	14	--	2.5	33	63	73	13	50	3.5	40	1.3	1.3	2.2	-1.1	1.7	\$89	\$60	\$58	\$48
63	G133	14	--	6.3	43	81	106	6	117	2.6	58	2.3	-1.3	-1.7	1.2	-0.1	\$71	\$77	\$65	\$75
64	G135	14	--	4.9	51	90	117	13	117	2.2	73	7.1	-0.3	0.1	1.5	0.6	\$106	\$103	\$87	\$92
65	G136	14	--	9.2	50	77	102	15	114	1	57	4.7	-0.3	0.6	0.7	0.7	\$77	\$72	\$61	\$76
66	G139	14	--	9.7	59	101	127	13	132	1.3	73	3.5	-2.8	-3.5	1.6	-0.1	\$84	\$89	\$80	\$90
67	G141	14	--	6	48	76	94	9	99	-0.7	56	-0.8	-2.2	-1.7	-0.6	0.7	\$66	\$55	\$53	\$56
68	G142	14	-1.8	5.9	44	77	100	7	116	2.2	57	4.8	-0.9	-0.8	0.7	0.4	\$77	\$77	\$65	\$73
69	G143	14	--	5.9	39	73	95	15	101	1	58	4	-2.5	-2.9	1.5	-0.3	\$65	\$72	\$64	\$70
70	G146	14	--	2.6	30	52	61	11	38	1.4	36	2.5	2.3	2.9	-1	1.9	\$86	\$55	\$52	\$43
71	G147	14	--	10.5	50	95	117	10	113	2	66	5.5	-2.1	-1.7	1.3	0.6	\$94	\$84	\$77	\$87
72	G148	14	--	7.2	47	96	112	9	113	2.5	70	3.7	-1.2	0	0.5	0.3	\$84	\$82	\$78	\$79
73	G152	14	--	4.5	43	78	103	4	105	1	61	4.7	-0.8	-0.5	0.9	0.4	\$85	\$81	\$67	\$76
74	G156	14	-3.5	7.9	58	102	127	13	137	2	77	7.1	-0.9	-0.1	1.1	0.5	\$104	\$104	\$92	\$96
75	G157	14	--	3.9	37	64	87	9	84	2.2	50	6	-1.1	-0.7	1.4	0.5	\$83	\$80	\$65	\$70
76	G158	14	--	6.5	36	70	98	5	109	2.3	51	4.8	-0.8	-0.7	0.9	0.4	\$77	\$73	\$57	\$73
77	G159	14	--	2.9	44	77	100	5	107	1.3	64	4.8	-1.5	-0.3	0.4	0.4	\$78	\$77	\$64	\$72
78	G161	14	--	5.1	39	69	91	12	75	2.6	50	3.8	-1.6	-1.2	1	0.4	\$84	\$77	\$66	\$68
79	G169	14	-2.3	4.8	39	81	89	15	72	2.5	51	1.6	1.2	1.7	-1.3	1.9	\$98	\$67	\$70	\$57
80	G167	14	--	4.4	37	69	92	11	77	1.4	53	4.5	-0.7	-0.4	1.1	1.1	\$97	\$81	\$68	\$71
81	G170	14	--	3.9	41	70	87	11	94	-0.5	52	-1.2	0.3	1	-1.5	0.8	\$63	\$52	\$48	\$49
82	G174	14	-3.9	8.6	60	106	134	12	131	3.4	74	7.2	-0.7	-1.3	1.6	0.4	\$109	\$108	\$94	\$102
83	G175	14	--	8.6	54	104	127	8	148	0	78	3.3	-2.6	-2.9	1.6	0.1	\$83	\$88	\$81	\$91
84	G177	14	--	8.1	50	92	111	6	116	-0.3	71	5.4	-2.4	-2.2	1.2	0.5	\$87	\$80	\$75	\$82
85	G178	14	-4.2	5.1	52	99	124	9	129	2.3	76	7.1	-1.4	-1.8	1.8	0.2	\$102	\$107	\$93	\$95
86	G179	14	--	5.7	45	77	100	8	85	0.7	60	5.7	-0.9	-1.2	1	0.9	\$95	\$80	\$69	\$76
87	G181	14	--	6.8	48	87	112	10	112	1.8	62	5.8	-0.3	-0.1	0.8	0.5	\$92	\$87	\$74	\$83
88	G182	14	--	8.2	45	84	100	5	108	0.9	50	0.2	-0.9	0.6	-0.7	0.6	\$65	\$57	\$55	\$63
89	G184	14	--	6.7	46	89	107	9	111	1.6	61	2.1	-1.1	-0.5	0.1	1	\$86	\$73	\$69	\$73
90	G190	14	-2.1	8.6	49	78	106	8	120	0.2	53	0.9	-2.3	-2.3	1	0	\$64	\$67	\$55	\$73
91	G194	14	--	7.3	51	95	122	11	125	3.3	75	6.5	-2.5	-3	1.7	0.4	\$102	\$100	\$87	\$92
92	G195	14	--	4.6	39	65	78	7	78	0.9	43	-0.2	-0.7	-0.1	-0.8	0.9	\$64	\$50	\$48	\$47
93	G196	14	--	9.7	55	88	115	14	129	-0.7	66	4.2	-1.9	-1.8	1.2	0.3	\$79	\$78	\$68	\$84
94	G198	14	--	8.9	44	74	106	12	112	-0.8	53	3.9	-1.8	-2.2	2.2	-0.4	\$69	\$76	\$60	\$82
95	G200	14	-1.1	9.7	54	101	126	9	139	2.8	77	5.7	-2.4	-2.4	1.8	0.2	\$92	\$94	\$84	\$95
96	G201	14	--	6.6	42	71	97	13	105	1	51	4.9	-1	-0.6	1.2	0.6	\$80	\$75	\$61	\$75
97	G202	14	--	5.4	31	54	72	15	56	2.5	39	2.7	0.6	1.2	0	1.4	\$84	\$62	\$53	\$53
98	G205	13	--	5.5	44	67	87	8	92	0.9	50	0	-1.5	-1.6	0.2	0.5	\$62	\$58	\$50	\$57
99	G206	13	--	6.3	51	96	108	13	98	0.6	66	1.5	-3	-2.2	0.1	0.8	\$87	\$73	\$77	\$70
100	G208	13	--	4.2	49	84	107	12	93	1.8	68	5.5	-1.3	-0.8	1.4	0.3	\$97	\$94	\$83	\$82
101	G211	13	--	6	42	65	85	10	84	0.2	46	0.4	-0.7	-0.6	0.1	0.2	\$62	\$61	\$53	\$56
102	G212	13	-1.6	5.4	38	63	85	13	75	1.9	44	2.1	-1.6	-1.3	0.5	0.4	\$76	\$70	\$59	\$59
103	G215	13	--	8.2	48	77	109	11	130	0.5	57	3.4	-2	-2.5	1.7	0.1	\$70	\$76	\$59	\$81
104	G220	13	--	3	34	54	68	11	58	1	41	-2.1	-1	0.1	-1.3	0.8	\$57	\$42	\$40	\$37
105	G221	13	-3.5	5.6	50	90	112	7	109	2	71	7.5	-0.9	-1.4	2.2	0.4	\$98	\$100	\$87	\$91
106	G224	13	-3.7	3.7	38	80	100	11	92	4.4	60	5.1	1	1.3	0.4	0.5	\$90	\$85	\$74	\$74
107	G225	13	--	8.6	46	88	108	9	105	2.3	54	2.2	-1	-0.8	0.5	0.6	\$84	\$76	\$70	\$75
108	G233	13	-4.3	6	49	98	120	4	130	3.1	73	6.8	-1.8	-1.1	1.5	0	\$89	\$96	\$84	\$91
109	G235	13	-3.6	4.1	47	96	121	13	117	3.8	73	5.9	-1.5	-0.3	1.1	0.9	\$115	\$107	\$93	\$91
110	G234	13	--	9.5	53	91	115	14	117	-0.6	62	2.1	-2.6	-2.8	1.4	-0.2	\$70	\$74	\$68	\$80
111	G237	13	--	5.5	46	80	93	7	95	-0.1	56	1.5	-1.8	-1.1	-0.2	0.7	\$70	\$60	\$60	\$60
112	G239	13	--	7.3	43	72	90	10	101	1.5	46	-0.1	-1.2	-0.5	-0.5	0.6	\$62	\$56	\$51	\$56

GENOMIC ENHANCED EBVs



LOT	IDENT	AGE	G L	BW	200 D	400 D	600 D	Milk	Mat	SS	CWT	EMA	Rib	Rump	RBV %	IMF %	CAAB	HGS	Dom	Term
113	G242	13	-3.4	6	48	87	112	13	106	2.9	62	2.7	-1.2	-1.2	0.7	1.2	\$104	\$89	\$78	\$79
114	G248	13	--	5.7	33	59	86	12	92	0.9	47	2.3	0.1	-0.3	0.6	0.5	\$68	\$63	\$48	\$62
115	G245	13	--	9.4	56	97	120	10	126	0.2	69	3.1	-1.8	-1.8	0.7	0.6	\$86	\$79	\$73	\$83
116	G251	13	--	4	39	65	81	15	71	0.9	54	3.9	-0.4	0.5	0.1	1.1	\$84	\$68	\$62	\$59
117	G254	13	-3.2	6.2	46	90	115	13	115	1.7	65	6.1	-1.6	-1.3	1.6	0.3	\$99	\$98	\$85	\$88
118	G255	13	--	7.1	40	72	97	11	107	0	55	3.4	-1.9	-1.7	1.7	-0.1	\$67	\$70	\$59	\$74
119	G256	13	--	4.7	47	74	90	10	89	-0.1	56	0.7	-1	-1.3	0.2	0.7	\$70	\$61	\$58	\$60
120	G260	13	--	8.1	44	83	109	14	132	0.6	62	3.9	-2.1	-1.9	0.9	0.3	\$76	\$78	\$66	\$78
121	G259	13	--	8.9	48	88	110	15	111	1.8	61	3.1	-2	-0.7	0.4	0.5	\$83	\$77	\$70	\$76
122	G262	13	-2.8	5.9	49	89	114	9	115	1.3	75	6	-1.8	-0.8	1.5	0.7	\$102	\$94	\$81	\$88
123	G265	13	--	6	34	64	89	11	91	2.3	45	2.7	-1.7	-0.2	0.6	0.3	\$69	\$62	\$51	\$64
124	G268	13	--	7.4	48	84	111	5	119	1.3	60	5.4	-0.9	-0.7	1.3	0	\$80	\$84	\$69	\$84
125	G270	13	--	8.4	44	77	98	11	113	1.8	55	0.6	-2.1	-1.2	0.1	0.5	\$68	\$65	\$58	\$64
126	G274	13	--	7.9	41	77	98	13	107	2.6	51	2.4	-2.2	-1.4	1.1	0.6	\$79	\$75	\$66	\$71
127	G271	13	--	6.3	43	76	102	10	113	1.8	60	4.1	-0.9	-0.2	0.6	0.8	\$86	\$78	\$64	\$75
128	G279	13	--	9.3	55	92	117	11	131	2.5	72	3.9	-3.3	-2.8	1.7	0.1	\$80	\$83	\$74	\$86
129	G277	13	-2.5	10.1	59	93	123	8	137	-0.7	74	5.3	-2.7	-3.4	2	-0.4	\$72	\$80	\$68	\$92
130	G278	13	--	4.4	35	65	78	15	59	1	44	1.7	0.6	1.4	-0.9	2.2	\$98	\$61	\$59	\$52
131	G280	13	-1.9	6.7	47	85	101	16	95	1.2	63	4.3	-2.1	-1.5	0.8	0.6	\$87	\$77	\$75	\$73
132	G283	13	-2.1	7.1	41	68	95	7	92	1.6	47	3	-1.3	-1.7	0.7	0.3	\$71	\$65	\$52	\$67
133	G285	13	-0.1	7.8	44	66	94	9	109	2.1	50	0.8	-1	-0.7	0.1	0.5	\$65	\$60	\$47	\$63
134	G284	13	--	3.7	30	62	81	8	71	1.9	44	4.4	-0.7	-0.3	0.8	0.8	\$83	\$71	\$60	\$62
135	G288	13	-0.6	10.8	66	103	129	17	110	-0.2	75	4.6	-2.7	-2.5	1.5	0.4	\$91	\$83	\$77	\$93
136	G291	13	-3	7.7	57	105	135	14	134	3.1	78	5.2	-1.8	-1.6	1	1.1	\$121	\$109	\$94	\$98
137	G294	13	--	5.3	41	84	106	11	94	2.7	61	4.9	-1.3	-0.5	1	1	\$104	\$86	\$77	\$80
138	G298	13	-1	7	40	66	87	9	96	1.3	46	0.8	-2.6	-2	0.5	-0.1	\$54	\$57	\$50	\$58
139	G299	13	-4.5	6.9	49	86	107	6	106	0.9	59	4.5	-0.7	-0.4	0.4	1	\$91	\$75	\$68	\$77
140	G304	12	-0.8	6.7	45	81	103	11	104	1.9	58	3.1	-1.4	-0.9	0.5	0.3	\$78	\$74	\$66	\$72
141	G305	12	0.4	11.3	56	98	130	7	147	1.1	72	2.7	-3.2	-3.2	0.8	0.4	\$73	\$70	\$59	\$87
142	G310	12	--	5	46	82	104	5	100	1.4	64	6.3	-2	-1.7	1.3	0.4	\$88	\$83	\$72	\$79
143	G309	12	--	5.2	43	79	101	6	100	1.1	60	6.1	-1.2	-1.1	1.2	0.3	\$82	\$80	\$68	\$77
144	G311	12	--	6.9	39	71	97	10	118	0.7	60	4	-2.4	-2.2	1.6	-0.4	\$57	\$68	\$55	\$72
145	G312	12	--	9.8	48	84	113	12	143	1.8	60	2.4	-2.5	-1.9	1.4	0	\$64	\$73	\$60	\$81
146	G314	12	--	8.2	49	90	117	11	130	1.7	70	5.8	-3.4	-3.3	2.3	-0.2	\$83	\$93	\$80	\$90
147	G317	12	0.8	9.3	42	67	94	14	109	0.2	49	2.7	-1.3	-1.3	0.9	-0.3	\$52	\$58	\$47	\$67
148	G319	12	--	7.7	47	87	111	11	105	0.8	61	3.9	-1.9	-1.2	1.1	0.8	\$95	\$80	\$72	\$81
149	G320	12	--	6.1	47	85	115	11	119	0.2	65	6	-2.1	-2.3	1.2	0.7	\$97	\$88	\$73	\$85
150	G326	12	--	5.5	52	87	111	10	112	-0.9	73	6.4	-2.3	-2.8	1.6	0.2	\$88	\$85	\$76	\$84
151	G337	12	--	10.7	54	93	124	9	152	0.2	65	1.1	-3.4	-3.4	1.3	-0.3	\$61	\$69	\$59	\$84
152	G372	12	-2.5	6.1	55	104	135	11	130	1.9	81	4.3	-3.9	-4.1	1.7	0.5	\$107	\$102	\$89	\$97
153	G358	12	-0.8	8.6	53	84	115	9	122	2.1	59	1	-2.2	-2.6	0.5	0.1	\$70	\$70	\$57	\$75
154	G373	12	--	6.7	51	96	124	14	129	1.6	74	4.8	-1.7	-2.2	1.7	0.3	\$98	\$98	\$85	\$92

"The Raff Angus breeding program is driven by multi-trait selection that demands excellence in profitable, quality beef production. It is driven by old fashioned cattlemen with integrity and a commitment to using modern technology to achieve its goals".

August 2012 Angus BREEDPLAN analysis

Angus GROUP BREEDPLAN EBV percentile bands for animals born in 2010

Use this table as a guide to compare individual animals with the current genetic level of the Angus breed

	Calving Ease				Growth & Maternal					Fertility		Carcase					\$ Index Values					
	Calving DIR (%)	DTRS (%)	Gestation Length (days)	Birth Weight (kg)	200-Day Weight (kg)	400-Day Weight (kg)	600-Day Weight (kg)	Mature Cow Wt. (kg)	Milk (kg)	Scrotal Size (cm)	Days to Calving (days)	Carcase Wt (kg)	Eye Muscle Area (sq. cm)	Rib Fat (mm)	Rump Fat (mm)	Retail Beef Yield (%)	Intra-Muscular Fat %	Docility (%)	Long Fed / CAAB	Heavy Grass Fed Steer	Short Fed Domestic	Terminal
High 1%	+4.5	+3.5	-6.7	+0.7	+54	+97	+124	+126	+21	+3.2	-6.4	+72	+8.2	+2.1	+2.4	+1.9	+2.9	+24	+138	+105	+93	+93
High 5%	+3.1	+2.4	-5.4	+1.9	+50	+90	+114	+111	+18	+2.6	-5.6	+66	+6.8	+1.4	+1.6	+1.4	+2.3	+18	+127	+98	+86	+86
High 10%	+2.4	+1.9	-4.8	+2.5	+47	+86	+109	+105	+17	+2.4	-5.1	+62	+6.1	+1.0	+1.2	+1.1	+2.0	+13	+120	+94	+82	+82
High 15%	+2.0	+1.6	-4.4	+2.9	+45	+83	+105	+100	+16	+2.2	-4.8	+60	+5.6	+0.8	+0.9	+1.0	+1.9	+10	+115	+91	+80	+80
High 20%	+1.6	+1.4	-4.1	+3.2	+44	+81	+102	+97	+15	+2.1	-4.5	+58	+5.2	+0.6	+0.7	+0.8	+1.7	+8	+111	+88	+78	+78
High 25%	+1.3	+1.2	-3.9	+3.5	+43	+79	+100	+94	+14	+1.9	-4.3	+57	+4.8	+0.4	+0.6	+0.7	+1.6	+7	+108	+86	+76	+76
High 30%	+1.1	+1.0	-3.6	+3.7	+42	+77	+98	+91	+14	+1.8	-4.1	+55	+4.5	+0.3	+0.4	+0.6	+1.4	+5	+105	+84	+74	+74
High 35%	+0.8	+0.8	-3.4	+3.9	+41	+76	+96	+89	+13	+1.7	-3.9	+54	+4.2	+0.2	+0.3	+0.6	+1.3	+4	+102	+83	+73	+73
High 40%	+0.5	+0.7	-3.3	+4.1	+40	+74	+94	+87	+13	+1.6	-3.7	+53	+4.0	+0.1	+0.2	+0.5	+1.2	+2	+100	+81	+71	+71
High 45%	+0.3	+0.5	-3.1	+4.3	+39	+73	+92	+84	+12	+1.5	-3.5	+51	+3.7	+0.0	+0.1	+0.4	+1.1	+1	+97	+79	+70	+70
50%	+0.1	+0.3	-2.9	+4.5	+38	+71	+90	+82	+12	+1.4	-3.3	+50	+3.4	-0.1	+0.0	+0.3	+1.0	-1	+95	+78	+69	+68
Low 45%	-0.2	+0.2	-2.7	+4.7	+37	+70	+88	+80	+11	+1.4	-3.0	+49	+3.2	-0.2	-0.2	+0.2	+0.9	-2	+92	+76	+67	+67
Low 40%	-0.4	+0.0	-2.5	+4.9	+36	+68	+86	+78	+11	+1.3	-2.8	+48	+2.9	-0.3	-0.3	+0.2	+0.8	-3	+89	+74	+66	+65
Low 35%	-0.7	-0.1	-2.4	+5.1	+35	+66	+84	+76	+10	+1.2	-2.5	+46	+2.7	-0.4	-0.4	+0.1	+0.7	-5	+87	+73	+64	+64
Low 30%	-0.9	-0.3	-2.2	+5.3	+34	+65	+82	+73	+10	+1.1	-2.2	+45	+2.4	-0.5	-0.5	+0.0	+0.6	-6	+84	+71	+62	+62
Low 25%	-1.2	-0.5	-2.0	+5.5	+33	+63	+80	+71	+9	+1.0	-1.9	+43	+2.1	-0.7	-0.7	-0.1	+0.5	-8	+80	+69	+60	+61
Low 20%	-1.5	-0.7	-1.7	+5.8	+32	+61	+77	+68	+9	+0.8	-1.5	+41	+1.7	-0.8	-0.8	-0.2	+0.4	-9	+77	+66	+58	+59
Low 15%	-1.9	-1.0	-1.5	+6.1	+30	+58	+74	+64	+8	+0.7	-1.1	+39	+1.3	-1.0	-1.0	-0.3	+0.2	-11	+72	+63	+55	+56
Low 10%	-2.5	-1.4	-1.1	+6.5	+28	+55	+70	+60	+7	+0.5	-0.5	+35	+0.9	-1.2	-1.2	-0.4	+0.1	-14	+66	+59	+52	+53
Low 5%	-3.3	-2.0	-0.6	+7.0	+25	+49	+63	+53	+6	+0.4	+0.3	+31	+0.2	-1.5	-1.6	-0.6	-0.2	-17	+58	+52	+46	+47
Low 1%	-5.1	-3.6	+0.6	+8.3	+21	+39	+49	+39	+3	+0.3	+1.8	+21	-0.8	-2.3	-2.4	-1.0	-0.5	-21	+40	+37	+33	+34

▲ Negative (lower) values more favourable

▲ Negative (lower) values more favourable

Management Group 1 ~ Lots 1 - 9

These bulls have been used for stud duties or shown over the past season. Because of this their vaccinations vary.

The raw data cannot be compared against other lots.

All of the below raw data information and age listed below was taken at scanning on the 12th August.

Lot	TAG No	Age in months	Weight (KG)	ADG KG/Day	Frame Score	Scrotal (cm)	EMA Sq. cm	RUMP Fat mm	RIB Fat mm	IMF %
1	E110	39 ½	1286	1.03	9.0	43	148	20	12	6.8
2	F49	29	1232	1.34	9.4	44	145	11	9	6.8
3	F153	25	1122	1.39	6.9	43	148	11	8	6.8
4	F288	23 ½	878	1.16	8.3	41.5	128	15	11	6.1
5	F321	23	950	1.29	8.3	42	131	10	8	6.7
6	F352	20	936	1.45	7.2	45	130	19	10	7.1
7	F117	26 ½	886	1.06	7.6	42	120	9	7	7.2
8	G16	18	754	1.32	7.8	40	116	12	7	5.9
9	G2	18 ½	740	1.25	7.2	41	113	12	9	6.5

Health Treatments

Lot number	7 in 1 vaccination	Vibrio vaccination	Pestiguard vaccination	Botulism vaccination	3 Day sickness	3 Germ blood
1	✓	✓	✓	✓	✓	✓
2	✓	✓	X	X	✓	✓
3	✓	✓	X	✓	X	X
4	✓	✓	✓	✓	✓	✓
5	✓	✓	✓	✓	✓	✓
6	✓	✓	X	X	X	X
7	✓	✓	✓	✓	✓	✓
8	✓	✓	X	X	✓	✓
9	✓	✓	✓	X	✓	✓

1**RAFF ENCORE E110 (AI) (ET) 25/04/2009**

PINE DRIVE BIG SKY
 BROST POWER DRIVE
 BROST ELBA 916

Sire: USA96576 LEACHMAN PROMPTER
 PJM POWERPOINT
 LEACHMAN LASS 1004
 LEACHMAN BAND LASS 9525

HOFF GREAT WESTERN S C 456
 HOFF WESTWIND S C 070
 HOFF MISS SPADE S C 803

Dam: USA13119135 HOFF MORIAH S C 635 (ET)
 S V F BANDOLIER
 HOFF MISS SUNSHINE S C 9262
 HOFF MISS VAL S C 282

**Lot 1**

Raff Encore is an extremely docile, heavy weighing and easy fleshing proven sire who sells only because we have used him for the past two seasons and a younger flush brother is being retained - Raff Freddo F143. His dam, Hoff Moriah, is certainly the most dominant Hoff cow for breeding big muzzled animals with extra capacity, great feet and performance. Her sons have topped the past three sales with a further seven sons retained for within herd stud duties. No photo can capture this sires true beef qualities and he should certainly be destined to stud duties - he will be the last Leachman Prompter son we will be selling from Moriah 822.

AGE AND RAW DATA INFORMATION LISTED WAS TAKEN AT 12th AUGUST

Raff angus	Age mths	Weight kgs	ADG kg/day	Frame score	Scrotal cm	EMA cm ²	Rump fat mm	Rib fat mm	IMF %
	39 ½	1286	1.03	9	43	148	20	12	6.8

Purchaser..... \$.....

2**RAFF FALCON F49 (AI) (ET) 11/3/2010**

FOCUS OF E R
 CIRCLE A ADVENTURE 0124
 ACF EVERGREEN 8007

Sire: USA14761330 ONEILLS EXPEDITION
 CIRCLE OAK TRAVELER 524
 ONEILLS DELIA 715
 ONEILLS DELIA 703

BON VIEW BANDO 598
 S V F BANDOLIER

Dam: USA15141036 HOFF BLACKBIRD 594 5217 (ET)
 S V F PRIMROSE LADY 9446
 HOFF TRAIL BOSS S C 929
 HOFF BOSS LADY S C 3V9
 HOFF STARLETTE SC 441

**Lot 2**

Falcon F49 is a massive framed bull with incredible weight for age and bone that always stands proud. A flush brother has sold to Irelands Angus for stud duties with a flush sister being the second high seller to Murra Angus at this year's March female sale. Falcon is a huge performance bull and considered by us to be a 'purpose' bull. We intend to bring his best sister, Blackbird F14, into the donor herd because like Falcon she will compliment most of this new era's 'type' of Angus cattle - she weighed 902kg's at 29 months. The dam of Falcon also produced this year Interbreed Champion Female, Raff Blackbird D349, at the Brisbane Royal Show.

AGE AND RAW DATA INFORMATION LISTED WAS TAKEN AT 12th AUGUST

Raff angus	Age mths	Weight kgs	ADG kg/day	Frame score	Scrotal cm	EMA cm ²	Rump fat mm	Rib fat mm	IMF %
	29	1232	1.34	9.4	44	145	11	9	6.8

Purchaser..... \$.....

3**RAFF FRANCO F153 3/7/2010**

CONNEALY DATELINE
 VERMILION DATELINE 7078
 VERMILION BLACKBIRD 5044

Sire: BCHA10 J & C APPEAL A10 (AI)
 CIRCLE A 2000 PLUS
 J & C MISS CHEYENNE W3 (AI) (ET)
 MERRIBROOK MISS CHEYENNE S18 (AI) (ET)

S V F BANDOLIER
 S A V BANDOLIER 1916
 BOYD FOREVER LADY 7122

Dam: QRFC158 RAFF BURNETTE C158 (AI)
 HOFF LIMITED EDITION S C 594
 RAFF BURNETTE A85 (AI)
 RAFF BURNETTE X53

**Lot 3**

There is absolutely no need to use a black euro of any breed to inject weight and yield into your program when there are Angus bulls like this. From birth Franco has been a meat machine. His dam is a magnificent breeder that excels for docility and maternal attributes whilst his sire needing little introduction as he produced one of Australia's most acclaimed show bulls in recent decades Raff Empire E269. Franco's raw data excels for weight for age and he visually expresses a revealing jump muscle so rarely seen in British cattle. He stood Reserve Senior Champion at this year's Rockhampton Beef Spectacular to Raff Empire then was again recently awarded that same title at the Brisbane Royal Show.

AGE AND RAW DATA INFORMATION LISTED WAS TAKEN AT 12th AUGUST

Raff angus	Age mths	Weight kgs	ADG kg/day	Frame score	Scrotal cm	EMA cm ²	Rump fat mm	Rib fat mm	IMF %
	25	1122	1.39	6.9	43	148	11	8	6.8

Purchaser..... \$.....

4

RAFF FUGITIVE F288 (AI) 23/08/2010

HIGH VALLEY 4C6 AMBUSH
 DMM AMBUSH 03M
 DMM MISSESSENCE 108J
Sire: CAN1351558 DMM SHIFT 78S
 ANGUS ACRES BANDY 96X
 DMM MISS ESSENCE 90K
 JRM MISS ESSENCE 8U

HOFF CHARGER S C 242
 HOFF LIMITED EDITION S C 594
 HOFF BOSS LADY S C 3V9
Dam: QRFA42 RAFF DUCHESS A42 (AI)
 RAFF ULTIMATE U27 (AI) (ET)
 RAFF DUCHESS X212
 RAFF DUCHESS U61



Lot 4

Fugitive stems from a long line of quality Duchess female's whose closest five grand-dams having all featured as donors in the Raff breeding program to as far back as 1986. He is a long and slick skinned bull that has a deceivingly good hind quarter width and expression on a large frame. His sire was introduced to our program several years ago from Canada and has proven to breed cattle with a moderate maturity pattern that are docile and thick.

AGE AND RAW DATA INFORMATION LISTED WAS TAKEN AT 12th AUGUST									
Raff angus	Age mths	Weight kgs	ADG kg/day	Frame score	Scrotal cm	EMA cm ²	Rump fat mm	Rib fat mm	IMF%
	23 ½	878	1.16	8.3	41.5	128	15	11	6.1

Purchaser..... \$.....

5

RAFF FURY F321 (AI) 13/09/2010

CONNEALY TIMELINE
 CONNEALY DANNY BOY
 ENERGY OF CONANGA 4851
Sire: QRFD210 RAFF DANNY BOY D210 (AI) (ET)
 HOFF WESTWIND S C 070
 HOFF MORIAH S C 635 (ET)
 HOFF MISS SUNSHINE S C 9262

SUMMITCREST SCOTCH CAP OB45
 RAFF XQUISITE X167 (AI) (ET)
 RAFF DORIS S128 (AI) (ET)
Dam: QRFZ136 RAFF BURNETTE Z136
 TC STOCKMAN 2164
 RAFF BURNETTE U97 (AI) (ET)
 RAFF BURNETTE M51



Lot 5

Raff Fury F321 was a standout as a calf and as with the previous lots was on our show team for this final year of our 'take our cattle to the people' marketing campaign. His sire was a full import from our highly consistent producer Hoff Moriah 822 who topped our 2009 sale where he sold for \$21,000 when just under 14 months of age. His dam produced a high selling lot 1 Limited Edition son at our 2010 sale. Fury travels with ease, has a good head type with plenty of strength throughout.

AGE AND RAW DATA INFORMATION LISTED WAS TAKEN AT 12th AUGUST									
Raff angus	Age mths	Weight kgs	ADG kg/day	Frame score	Scrotal cm	EMA cm ²	Rump fat mm	Rib fat mm	IMF%
	23	950	1.29	8.3	42	131	10	8	6.7

Purchaser..... \$.....

6

RAFF FONZI F352 1/12/2010

CONNEALY TIMELINE
 CONNEALY DANNY BOY
 ENERGY OF CONANGA 4851
Sire: QRFD207 RAFF DANNY BOY D207 (AI) (ET)
 HOFF WESTWIND S C 070
 HOFF MORIAH S C 635 (ET)
 HOFF MISS SUNSHINE S C 9262

PAPA POWER 096
 PAPA EQUATOR 2928
 PAPA ENVIOUS BLACKBIRD 8849
Dam: QRFD349 RAFF BLACKBIRD D349 (AI) (ET)
 S V F BANDOLIER
 HOFF BLACKBIRD 594 5217 (ET)
 HOFF BOSS LADY S C 3V9



Lot 6

Fonzie F352 was the first natural calf from this year's Brisbane Royal Show Interbreed Champion Cow - Raff Blackbird D349. At just 20 months of age he weighed 936 kg's - one of the heaviest weight for age bulls we have bred in our 47 years. He is a truly unique sire when you combine his absolute strength of pedigree, his big EMA, high IMF% scan and good doing ability - he is also visually very appealing. Fonzie has a wonderful nature and is as big butted an Angus bull as you will find anywhere. This lot is a sire destined for great things and should not be overlooked.

AGE AND RAW DATA INFORMATION LISTED WAS TAKEN AT 12th AUGUST									
Raff angus	Age mths	Weight kgs	ADG kg/day	Frame score	Scrotal cm	EMA cm ²	Rump fat mm	Rib fat mm	IMF%
	20	936	1.45	7.2	45	130	19	10	7.1

Purchaser..... \$.....

7

RAFF FRODO F117 (APR) (AI) 31/05/2010P S POWER PLAY
SCOTCH CAP

HOFF BAND 07 OF S C 509

Sire: USAOB45 SUMMITCREST SCOTCH CAP OB45PREMIER INDEPENDENCE K N
SUMMITCREST HEIRESS OT09
SUMMITCREST HEIRESS OR01

VERMILION DATELINE 7078

BANQUET TIME FRAME Y135 (AI) (ET)

BANQUET KIWI DREAM (AI)

Dam: QRFD149 RAFF BURNETTE D149 (APR) (AI)

YTHANBRAE GARDINER U3 (AI) (ET)

RAFF BURNETTE W111 (APR)

RAFF BURNETTE S112 (APR)

**Lot 7**

Frodo was retained from last year's group of bulls as he was not only a big weight gainer but he was reported as an elite carcass sire through HD50k for Angus whilst individually recording one of the highest IMF% scans for that year of 7.0% at just 14 ½ months of age - 12 months later and after two joining's he returned with a recording of 7.2%. With calves on the ground Frodo will inject added carcass qualities without sacrificing too much on what the greater majority of beef producers get paid for ... weight.

AGE AND RAW DATA INFORMATION LISTED WAS TAKEN AT 12th AUGUST

Raff angus	Age mths	Weight kgs	ADG kg/day	Frame score	Scrotal cm	EMA cm ²	Rump fat mm	Rib fat mm	IMF%
	26 ½	886	1.06	7.6	42	120	9	7	7.2

Purchaser..... \$.....

8

RAFF GONZO G16 17/02/2011

VERMILION DATELINE 7078

J & C APPEAL A10 (AI)

J & C MISS CHEYENNE W3 (AI) (ET)

Sire: QRFE88 RAFF APPEAL E88

S A V FRONT RUNNER 0713

RAFF BURNETTE Z2 (AI)

RAFF BURNETTE R105 (AI) (ET)

BROST POWER DRIVE

LEACHMAN PROMPTER

LEACHMAN LASS 1004

Dam: QRFE70 RAFF MORIAH E70 (AI) (ET)

HOFF WESTWIND S C 070

HOFF MORIAH S C 635 (ET)

HOFF MISS SUNSHINE S C 9262

**Lot 8**

Raff Gonzo G16 will mature with plenty of scale, bone and weight. He is the first calf from our 2010 Brisbane Royal Show Junior Champion Heifer, Raff Moriah E70 and is sired by a very high performance J&C Appeal A10 son that we sold in 2010 for \$19,000. There is plenty of genetic potency in Gonzo as his dam is a full flush sister to lot 1 - Raff Encore E110. Gonzo stood second in his class at this year's Brisbane Royal Show

AGE AND RAW DATA INFORMATION LISTED WAS TAKEN AT 12th AUGUST

Raff angus	Age mths	Weight kgs	ADG kg/day	Frame score	Scrotal cm	EMA cm ²	Rump fat mm	Rib fat mm	IMF%
	18	754	1.32	7.8	40	116	12	7	5.9

Purchaser..... \$.....

9

RAFF GAMBLER G2 (AI) 23/01/2011

ONEILLS 124 TRAVELLER 259

GEES TRAVELER 102

GEES ERALINE 128

Sire: CAN1427793 R F SHOCK N AWE GT102 404

ONEILLS EILEENMERE 21

BLACKBIRD ELSIE 0 141

CARSONS BLACKBIRD 1

HYLINE RIGHT TIME 338 (ET)

HYLINE RIGHT WAY 781

HYLINE ELLEN 86

Dam: QRFD360 RAFF DORIS D360 (AI) (ET)

RAFF ULTIMATE U27 (AI) (ET)

RAFF DORIS W10

RAFF DORIS S128 (AI) (ET)

**Lot 9**

Gambler would be one of the first sons to sell in Australia by a bull that impressed us several years ago when viewed in the States - 'Shock n Awe'. This is a young sire with a good genetic variance to the mainstream. His common link is of his maternal grand-dam Raff Doris W10 who produced Raff Midland Z204 - one of Australia's highly used AI sire's of recent times. Gambler has always had extra eye appeal with good weight for age and measurements.

AGE AND RAW DATA INFORMATION LISTED WAS TAKEN AT 12th AUGUST

Raff angus	Age mths	Weight kgs	ADG kg/day	Frame score	Scrotal cm	EMA cm ²	Rump fat mm	Rib fat mm	IMF%
	18 ½	740	1.25	7.2	41	113	12	9	6.5

Purchaser..... \$.....

Management Group 2 ~ Lots 10 - 58

These bulls have been run as one contemporary group since weaning 10th October 2010. All of the raw data information and age listed below was taken at scanning on the 12th August.

Lot	TAG No	Age in months	Weight (KG)	ADG KG/Day	Frame Score	Scrotal (cm)	EMA Sq. cm	RUMP Fat mm	RIB Fat mm	IMF %
10	G39	17 ½	816	1.45	6.7	39	117	7	5	5.7
11	G1	19	736	1.22	6.5	42	117	10	7	5.9
12	G3	18 ½	702	1.22	5.3	38	103	10	7	6.6
13	G4	18	684	1.19	4.6	39	114	12	8	6.2
14	G7	18	808	1.41	6.7	49.5	114	9	7	6.7
15	G8	18	704	1.23	6.1	38.5	98	8	6	5.5
16	G19	18	588	1.03	4.6	35	103	8	6	6.0
17	G12	18	724	1.28	6.0	36	108	11	7	5.7
18	G17	18	726	1.26	6.2	42.5	98	10	8	7.0
19	G21	17 ½	612	1.09	4.9	39.5	105	9	6	6.3
20	G23	17 ½	724	1.28	7.2	39	122	12	8	6.2
21	G33	17 ½	644	1.13	6.5	36	96	7	5	4.4
22	G28	17 ½	746	1.32	6.0	40	110	8	7	6.8
23	G35	17 ½	754	1.34	7.0	38.5	110	11	9	6.6
24	G36	17 ½	728	1.30	6.7	39.5	116	11	7	5.6
25	G38	17 ½	674	1.18	6.2	34	96	9	6	5.0
26	G40	17 ½	720	1.28	6.7	40	114	8	6	4.7
27	G47	17	774	1.41	7.2	42	115	8	6	5.6
28	G58	17	642	1.18	5.3	39.5	100	11	8	5.9
29	G44	17	738	1.32	6.3	42.5	110	11	7	6.4
30	G48	17	690	1.24	6.7	39	95	7	5	4.2
31	G54	17	782	1.42	5.3	40	115	7	7	7.0
32	G56	17	710	1.29	5.9	40	110	9	7	5.9
33	G57	17	662	1.21	6.0	36.5	114	8	7	5.8
34	G61	17	698	1.27	6.6	37.5	98	8	6	7.0
35	G63	17	724	1.32	5.9	42	113	10	6	4.9
36	G67	17	670	1.22	7.2	39	105	11	7	6.4
37	G68	17	724	1.34	7.0	39.5	107	7	6	6.3
38	G72	17	700	1.28	6.3	43	110	9	6	6.5
39	G73	16 ½	748	1.39	7.0	43	111	8	7	6.5
40	G74	16 ½	744	1.38	6.6	37	112	12	8	7.0
41	G76	16 ½	750	1.39	6.4	39.5	107	12	9	6.5
42	G80	16 ½	636	1.18	5.6	34	110	6	5	6.2
43	G78	16 ½	592	1.10	5.4	34	107	12	7	5.5
44	G84	16 ½	580	1.09	4.7	37	98	7	5	6.2
45	G82	16 ½	664	1.24	4.7	38	112	8	6	5.6
46	G83	16 ½	750	1.41	5.9	39	108	9	7	5.3
47	G90	16 ½	664	1.25	5.7	40.5	101	13	8	6.8
48	G91	16 ½	710	1.34	5.5	38	110	12	9	6.3
49	G95	16 ½	662	1.27	5.5	38	115	8	7	5.3
50	G96	16 ½	600	1.14	6.0	35	97	10	7	5.2
51	G101	16	742	1.43	6.6	42	117	10	6	6.3
52	G102	16	708	1.37	6.0	38	112	8	6	5.1
53	G103	16	614	1.20	6.4	35	108	9	6	6.0
54	G104	16	584	1.13	5.9	37.5	91	9	6	5.6
55	G105	16	636	1.24	5.4	40	103	8	5	5.8
56	G112	15	632	1.28	7.1	35	103	7	5	4.8
57	G114	15	672	1.39	6.4	38	100	8	6	5.0
58	G107	15	644	1.26	5.8	43	90	12	8	6.3
Group 2	AV	22 ½ mths	693 kg's	1.27 kg/day	6.1 Frame	38.7cm Scrotal	107 EMA	9.3mm Rump	6.7mm Rib	5.9% IMF

Health Treatments

Cysectin pour-on -10/07/12

Vibrio - 12/08/12 & 16/09/12

Red Water {3 germ blood} - 25/10/11

7 in 1 - 19/05/11 & 12/07/11

Pestiguard - 27/04/12 & 30/05/12

3 Day Sickness - 03/02/12 & 05/03/12

10**RAFF APPEAL G39 (APR) (AI) 2/3/2011**

CONNEALY DATELINE
 VERMILION DATELINE 7078
 VERMILION BLACKBIRD 5044
Sire: BCHA10 J & C APPEAL A10 (AI)
 CIRCLE A 2000 PLUS
 J & C MISS CHEYENNE W3 (AI) (ET)
 MERRIBROOK MISS CHEYENNE S18 (AI) (ET)

HOFF CHARGER S C 242
 HOFF LIMITED EDITION S C 594
 HOFF BOSS LADY S C 3V9
Dam: QRFA62 RAFF DORIS A62 (APR) (AI)
 QRF ROVER R75 (AI) (ET)
 RAFF DORIS U18
 QRF QUAIL P19

**Lot 10**

There are two basic necessities to profitable beef production that this lot will add - weight for age and docility. Raff Appeal G39 is a magnificent beef bull that has performed well above his contemporary group since birth - he is the last J&C Appeal son to sell this year and is a ½ brother to lot 3 and Raff Empire E269. G39 has an excellent foot and leg set with enough softness on a body full of red meat.

AGE AND RAW DATA INFORMATION LISTED WAS TAKEN AT 12th AUGUST

Raff Angus	Age mths	Weight kgs	ADG kg/day	Frame score	Scrotal cm	EMA cm ²	Rump fat mm	Rib fat mm	IMF %
	17 ½	816	1.45	6.7	39	117	7	5	5.7

Purchaser..... \$.....

11**RAFF GENOMIC G1 14/01/2011**

SCOTCH CAP
 SUMMITCREST SCOTCH CAP OB45
 SUMMITCREST HEIRESS OT09
Sire: QRFX3 RAFF XFACTOR X3 (AI) (ET)
 RAFF TROOPER T6 (AI)
 RAFF DORIS V9
 RAFF DORIS S128 (AI) (ET)

HOFF GREAT WESTERN S C 456
 HOFF TRAIL BOSS S C 929
 HOFF MISS RENOVATION SC 856
Dam: QRFD74 RAFF STARLETTE D74 (AI) (ET)
 HOFF SUPER BULL S C 5113
 HOFF STARLETTE SC 441
 HOFF HI GAL S C 410

**Lot 11**

G1 was named Genomic as he was the first ever 2 month old calf that we tested using HD50K for Angus. This athletic young sire has extreme length and strength of spine with a real sires head with well hooded eyes - his dam is a full sister to the mother of Hoff Limited Edition. Genomic was shown as the calf at foot at the Melbourne Angus feature show last year where the pair won the open cow/calf class.

AGE AND RAW DATA INFORMATION LISTED WAS TAKEN AT 12th AUGUST

Raff Angus	Age mths	Weight kgs	ADG kg/day	Frame score	Scrotal cm	EMA cm ²	Rump fat mm	Rib fat mm	IMF %
	19	736	1.22	6.5	42	117	10	7	5.9

Purchaser..... \$.....

12**RAFF SCOTCH CAP G3 (AI) 6/2/2011**

P S POWER PLAY
 SCOTCH CAP
 HOFF BAND 07 OF S C 509
Sire: USAOB45 SUMMITCREST SCOTCH CAP OB45
 PREMIER INDEPENDENCE K N
 SUMMITCREST HEIRESS OT09
 SUMMITCREST HEIRESS OR01

G T EXPO
 SHADY BROOK PRIME 251F
 V D A R LUCY 626
Dam: QRFD356 RAFF MORIAH D356 (AI) (ET)
 HOFF WESTWIND S C 070
 HOFF MORIAH S C 635 (ET)
 HOFF MISS SUNSHINE S C 9262

**Lot 12**

The pedigree of this moderate and beefy bull is mostly from the heart of the now dispersed Scotch Cap Angus herd in South Dakota. He was born early and weighed just 29kg's at birth yet has grown on with a solid weight gain. His dam is a flush sister to two stud sires - Raff Duke D367 and our recent addition Raff Flash F187 who weighed 1172 kg's at just 25 months in August. Suitable for heifers.

AGE AND RAW DATA INFORMATION LISTED WAS TAKEN AT 12th AUGUST

Raff Angus	Age mths	Weight kgs	ADG kg/day	Frame score	Scrotal cm	EMA cm ²	Rump fat mm	Rib fat mm	IMF %
	18 ½	702	1.22	5.3	38	103	10	7	6.6

Purchaser..... \$.....

13 RAFF CIRCLE A G4 (AI) (ET) 9/2/2011

TRAVELER 124 G D A R
SVF GDAR 216 LTD
G D A R FOREVER LADY 718
Sire: USA2000 CIRCLE A 2000 PLUS
N BAR EMULATION EXT
CIRCLE A RITA 5H11 3201
RITA 5H11 OF 1B14 RITO 9J9

HOFF CHARGER S C 242
HOFF LIMITED EDITION S C 594
HOFF BOSS LADY S C 3V9
Dam: QRFB78 RAFF BURNETTE B78 (AI)
RITO 1B1 OF 5H11 BANDO
RAFF BURNETTE R102 (AI) (ET)
FORRES BURNETTE K41 (AI) (ET)

AGE AND RAW DATA INFORMATION LISTED WAS TAKEN AT 12th AUGUST									
Raff angus	Age mths	Weight kgs	ADG kg/day	Frame score	Scrotal cm	EMA cm ²	Rump fat mm	Rib fat mm	IMF %
	18	684	1.19	4.6	39	114	12	8	6.2

G4 is one of the earlier maturing bulls catalogued to sell. His dam was one of our leading Limited Edition daughters that sold well at this year's Female sale who was a genetic flush sister to our record top priced bull that sold for \$32,000 in 2006. We have two magnificent sisters to this lot - he will be tough and breed beyond himself. Suitable for heifers.

Purchaser..... \$.....

14 RAFF DALLAS G7 (AI) (ET) 12/2/2011

PAPA POWER 096
PAPA EQUATOR 2928
PAPA ENVIOUS BLACKBIRD 8849
Sire: QRFD216 RAFF DALLAS D216 (AI) (ET)
HOFF BULL DURHAM S C 849
HOFF LADY DURHAM S C 540 (ET)
HOFF DALLAS OF S C 766

SCOTCH CAP
SUMMITCREST SCOTCH CAP OB45
SUMMITCREST HEIRESS OT09
Dam: QRFX169 RAFF DORIS X169 (AI) (ET)
R R TRAVELER 5204
RAFF DORIS S128 (AI) (ET)
FORRES DORIS H78+88 (AI)

AGE AND RAW DATA INFORMATION LISTED WAS TAKEN AT 12th AUGUST									
Raff angus	Age mths	Weight kgs	ADG kg/day	Frame score	Scrotal cm	EMA cm ²	Rump fat mm	Rib fat mm	IMF %
	18	808	1.41	6.7	49.5	114	9	7	6.7

This is the first of three flush brothers to sell that has extra bone, power, and excellent sheath with 'top end' weight for age. He was two kilos lighter at birth than his contemporary group yet has gained 10% more for daily gain. His dam is structurally faultless whilst his sire is undoubtedly the heaviest bull we have ever bred weighing 1460kg's at just under 4 years of age

Purchaser..... \$.....

15 RAFF POSI TRACTION G8 (AI) 14/02/2011

TC STOCKMAN 365
DMM TRACTION 109J
DMM MISS ESSENCE 22B
Sire: CAN1234216 DMM POSI-TRACTION 57P
ANGUS ACRES BANDY 96X
DMM MISS ESSENCE 90K
JRM MISS ESSENCE 8U

S V F HI ROAD
RACOVOLIS HI ROAD V16 (AI) (ET)
ST. PAULS JET'S PAGENT P14 (AI) (ET)
Dam: QRFZ40 RAFF DORIS Z40
YTHANBRAE GARDINER U3 (AI) (ET)
RAFF DORIS W33
RAFF DORIS R7 (AI) (ET)

AGE AND RAW DATA INFORMATION LISTED WAS TAKEN AT 12th AUGUST									
Raff angus	Age mths	Weight kgs	ADG kg/day	Frame score	Scrotal cm	EMA cm ²	Rump fat mm	Rib fat mm	IMF %
	18	704	1.23	6.1	38.5	98	8	6	5.5

Only 20 doses of semen from his sire came into Australia with this being the first Posi-Traction to sell at auction. He is very docile in nature, has extra width of hip to pin set with softness and sound feet. The dam of G8 has twice the spring of rib and capacity to the mainstream Angus with his paternal dam, DMM Miss Essence 90K, being the dam of our Canadian sire DMM Shift 78S. Less favourable hair type.

Purchaser..... \$.....

16 RAFF ROYAL EDGE G19 (AI) 18/02/2011

CIRCLE A ADVENTURE 0124
ONEILLS EXPEDITION
ONEILLS DELIA 715
Sire: USA15859614 ONEILLS ROYAL EDGE K337
LEACHMAN BOOM TIME
ONEILLS ROYAL LADY 38
ONEILLS ROYAL LADY 10

HOFF CHARGER S C 242
HOFF LIMITED EDITION S C 594
HOFF BOSS LADY S C 3V9
Dam: QRFE18 RAFF BURNETTE E18 (AI)
CAMDEN VIEW BLACK DOUGLAS V3 (AI) (ET)
RAFF BURNETTE Z81
RAFF BURNETTE R18 (AI) (ET)

AGE AND RAW DATA INFORMATION LISTED WAS TAKEN AT 12th AUGUST									
Raff angus	Age mths	Weight kgs	ADG kg/day	Frame score	Scrotal cm	EMA cm ²	Rump fat mm	Rib fat mm	IMF %
	18	588	1.03	4.6	35	103	8	6	6

Royal Edge G19 was a light birth weight calf whose dam is a full sister to our Reserve Senior Champion Angus Cow at the Adelaide Angus feature Show in our first year back in the show ring after a twenty year absence in 2010. He contains some very strong maternal genetics on both sides of his pedigree. Suitable for heifers.

Purchaser..... \$.....

17 RAFF ROYAL EDGE G12 (AI) (ET) 17/02/2011

CIRCLE A ADVENTURE 0124
ONEILLS EXPEDITION
ONEILLS DELIA 715
Sire: USA15859614 ONEILLS ROYAL EDGE K337
LEACHMAN BOOM TIME
ONEILLS ROYAL LADY 38
ONEILLS ROYAL LADY 10

EMULATION N BAR 5522
N BAR EMULATION EXT
N BAR PRIMROSE 2424
Dam: QRFV103 RAFF DUCHESS V103 (AI) (ET)
RITO 1B1 OF 5H11 BANDO
RAFF DUCHESS R5 (AI) (ET)
NUAGE DUCHESS F34. (AI) (ET)

AGE AND RAW DATA INFORMATION LISTED WAS TAKEN AT 12th AUGUST									
Raff angus	Age mths	Weight kgs	ADG kg/day	Frame score	Scrotal cm	EMA cm ²	Rump fat mm	Rib fat mm	IMF %
	18	724	1.28	6	36	108	11	7	5.7



Lot 17

If you are looking to keep some replacement daughters that have near ideal udder placement and milking qualities, a great skin type with extra docility then this lot should be considered. Every Duchess cow within his maternal pedigree excelled for soundness and had tremendous longevity- his dam has this year a cracking Raff Empire E269 son. Excellent hair type. Suitable for heifers.

Purchaser..... \$.....

18**RAFF DALLAS G17 (AI) (ET) 18/02/2011**

PAPA POWER 096
 PAPA EQUATOR 2928
 PAPA ENVIOUS BLACKBIRD 8849
Sire: QRFD216 RAFF DALLAS D216 (AI) (ET)
 HOFF BULL DURHAM S C 849
 HOFF LADY DURHAM S C 540 (ET)
 HOFF DALLAS OF S C 766

SCOTCH CAP
 SUMMITCREST SCOTCH CAP OB45
 SUMMITCREST HEIRESS OT09
Dam: QRFX169 RAFF DORIS X169 (AI) (ET)
 R R TRAVELER 5204
 RAFF DORIS S128 (AI) (ET)
 FORRES DORIS H78+88 (AI)

**Lot 18**

Another big nutted and tough bull which has embryo brothers selling as lot 14 and 38. His dam, Raff Doris X169, is a full sister to a used sire we exported live to Thailand in 2004. She is square set, carries more condition than most and is big milking. We have flushed her to Raff Ultimate U27 with success with those progeny being ¼ siblings to Raff Doris W10.

AGE AND RAW DATA INFORMATION LISTED WAS TAKEN AT 12th AUGUST

Raff angus	Age mths	Weight kgs	ADG kg/day	Frame score	Scrotal cm	EMA cm ²	Rump fat mm	Rib fat mm	IMF %
	18	726	1.26	6.2	42.5	98	10	8	7.0

Purchaser..... \$.....

19**RAFF TIME FRAME G21 (AI) 1/02/2011**

CONNEALY DATELINE
 VERMILION DATELINE 7078
 VERMILION BLACKBIRD 5044
Sire: VONY135 BANQUET TIME FRAME Y135 (AI) (ET)
 ATAHUA LEGACY 26-90 (NZ) (AI) (ET)
 BANQUET KIWI DREAM (AI)
 1203 OF DELMONT (NZ) (AI)

CONNEALY TIMELINE
 CONNEALY DANNY BOY
 ENERGY OF CONANGA 4851
Dam: QRFES8 RAFF LADY DURHAM E58 (AI) (ET)
 HOFF BULL DURHAM S C 849
 HOFF LADY DURHAM S C 540 (ET)
 HOFF DALLAS OF S C 766

20**RAFF LIMITED EDITION G23 23/02/2011**

S A R SUPERCHARGER 8418
 HOFF CHARGER S C 242
 HOFF MISS FLYER S C E01
Sire: USA13119152 HOFF LIMITED EDITION S C 594
 HOFF TRAIL BOSS S C 929
 HOFF BOSS LADY S C 3V9
 HOFF STARLETTE SC 441

B/R NEW DESIGN 036
 YTHANBRAE GARDINER U3 (AI) (ET)
 G A R MAX 678
Dam: QRFX35 RAFF BURNETTE X35 (APR)
 RAFF SAMSON S29 (APR) (AI) (ET)
 RAFF BURNETTE U175 (APR)
 RAFF BURNETTE R60 (APR) (AI)

AGE AND RAW DATA INFORMATION LISTED WAS TAKEN AT 12th AUGUST

Raff angus	Age mths	Weight kgs	ADG kg/day	Frame score	Scrotal cm	EMA cm ²	Rump fat mm	Rib fat mm	IMF %
	17 ½	724	1.28	7.2	39	122	12	8	6.2

Limited Edition G23 is a magnificent beef bull from head to toe. He has a true sires head, great hoods, is wide topped and carries more muscle than most - his EMA is the largest within his contemporary group. His sire needs no introduction as sons over the years have always met solid demand. It is hard to find any weaknesses in him - this is a quality offering.

Purchaser..... \$.....

21**RAFF SHIFT G33 (AI) 27/02/2011**

HIGH VALLEY 4C6 AMBUSH
 DMM AMBUSH 03M
 DMM MISSESSENCE 108J
Sire: CAN1351558 DMM SHIFT 78S
 ANGUS ACRES BANDY 96X
 DMM MISS ESSENCE 90K
 JRM MISS ESSENCE 8U

HOFF CHARGER S C 242
 HOFF LIMITED EDITION S C 594
 HOFF BOSS LADY S C 3V9
Dam: QRFD43 RAFF DORIS D43 (AI)
 G T MAXIMUM
 RAFF DORIS R101 (AI) (ET)
 FORRES DORIS H78+88 (AI)

**Lot 21**

G33 is a very square set bull with good feet and strong bone that always stands wide. His dam had a very strong and broad muzzle that had a full brother sell to Western Australia several years ago while his great grand-dam had a half share sell for \$20,000 in 1989. This is a good beef bull with a predictable pedigree.

AGE AND RAW DATA INFORMATION LISTED WAS TAKEN AT 12th AUGUST

Raff angus	Age mths	Weight kgs	ADG kg/day	Frame score	Scrotal cm	EMA cm ²	Rump fat mm	Rib fat mm	IMF %
	17 ½	644	1.13	6.5	36	96	7	5	4.4

Purchaser..... \$.....

22 RAFF DALLAS G28 (APR) (AI) 24/02/2011

PAPA POWER 096
 PAPA EQUATOR 2928
 PAPA ENVIOUS BLACKBIRD 8849
Sire: QRFD216 RAFF DALLAS D216 (AI) (ET)
 HOFF BULL DURHAM S C 849
 HOFF LADY DURHAM S C 540 (ET)
 HOFF DALLAS OF S C 766

HOFF CHARGER S C 242
 HOFF LIMITED EDITION S C 594
 HOFF BOSS LADY S C 3V9
Dam: QRFA16 RAFF BURNETTE A16 (APR) (AI)
 QRF GREGAN Q100 (APR) (AI) (ET)
 RAFF BURNETTE S112 (APR)
 QRF BURNETTE Q74 (AI)

AGE AND RAW DATA INFORMATION LISTED WAS TAKEN AT 12th AUGUST									
Raff	Age mths	Weight kgs	ADG kg/day	Frame score	Scrotal cm	EMA cm ²	Rump fat mm	Rib fat mm	IMF %
angus	17 ½	746	1.32	6	40	110	8	7	6.8

Dallas G28 is a rugged and tough individual that has extra width of topline - be sure to look at his raw data as he has every trait covered for profitable beef production. His dam is very wedgy with excellent udder qualities and temperament that has left us to-date two very good breeding cows.

Purchaser..... \$.....

23 RAFF DYNAMITE G35 27/02/2011

PAPA POWER 096
 PAPA EQUATOR 2928
 PAPA ENVIOUS BLACKBIRD 8849
Sire: QRFD345 RAFF DYNAMITE D345 (AI) (ET)
 S V F BANDOLIER
 HOFF BLACKBIRD 594 5217 (ET)
 HOFF BOSS LADY S C 3V9

HOFF HI SPADE S C 491
 S V F HI ROAD
 LADY BLACKBIRD 111 G D A R
Dam: QRFB29 RAFF DORIS B29 (AI) (ET)
 R R TRAVELER 5204
 RAFF DORIS S128 (AI) (ET)
 FORRES DORIS H78+88 (AI)

AGE AND RAW DATA INFORMATION LISTED WAS TAKEN AT 12th AUGUST									
Raff	Age mths	Weight kgs	ADG kg/day	Frame score	Scrotal cm	EMA cm ²	Rump fat mm	Rib fat mm	IMF %
angus	17 ½	754	1.34	7	38.5	110	11	9	6.6

The sire of this lot is a flush brother to this year's Brisbane Royal Show Interbreed Champion Female - Raff Blackbird D349. G35 is a growthy individual that should give you market flexibility as he will produce either great bullocks or replacement heifers. He had some great scanning data with a solid weight for age. Excellent hair type.

Purchaser..... \$.....

24 RAFF TIME FRAME G36 (AI) 28/02/2011

CONNELLY DATELINE
 VERMILION DATELINE 7078
 VERMILION BLACKBIRD 5044
Sire: VONY135 BANQUET TIME FRAME Y135 (AI) (ET)
 ATAHUA LEGACY 26-90 (NZ) (AI) (ET)
 BANQUET KIWI DREAM (AI)
 1203 OF DELMONT (NZ) (AI)

HYLINE RIGHT WAY 781
 ROSSANDER BLACK THUNDER A191 (AI)
 ROSSANDER ESTELLA X339 (AI) (ET)
Dam: QRFD292 RAFF BURNETTE D292
 CAMDEN VIEW BLACK DOUGLAS V3 (AI) (ET)
 RAFF BURNETTE Z186
 QRF BURNETTE P4 (AI) (ET)

AGE AND RAW DATA INFORMATION LISTED WAS TAKEN AT 12th AUGUST									
Raff	Age mths	Weight kgs	ADG kg/day	Frame score	Scrotal cm	EMA cm ²	Rump fat mm	Rib fat mm	IMF %
angus	17 ½	728	1.3	6.7	39.5	116	11	7	5.6



Lot 24

We attempted to buy his sire at auction, but fell quite short of what became the Australian auction record for a period - \$50,000. We ended up leasing him that year. G36 is the last of his sons to sell this year. He is very angular and deceived us for muscle as his EMA scan was one of the largest. He descends from a line of great breeding cows. Suitable for heifers

Purchaser..... \$.....

25 RAFF SHIFT G38 (APR) (AI) 1/3/2011

HIGH VALLEY 4C6 AMBUSH
 DMM AMBUSH 03M
 DMM MISSESSENCE 108J
Sire: CAN1351558 DMM SHIFT 78S
 ANGUS ACRES BANDY 96X
 DMM MISS ESSENCE 90K
 JRM MISS ESSENCE 8U

HOFF CHARGER S C 242
 HOFF LIMITED EDITION S C 594
 HOFF BOSS LADY S C 3V9
Dam: QRFC163 RAFF BURNETTE C163 (APR) (AI)
 YTHANBRAE GARDINER U3 (AI) (ET)
 RAFF BURNETTE X4 (APR)
 RAFF BURNETTE V31

AGE AND RAW DATA INFORMATION LISTED WAS TAKEN AT 12th AUGUST									
Raff	Age mths	Weight kgs	ADG kg/day	Frame score	Scrotal cm	EMA cm ²	Rump fat mm	Rib fat mm	IMF %
angus	17 ½	674	1.18	6.2	34	96	9	6	5.0



Lot 25

Shift G38 is a quality beef bull that had punch from birth. He is developing with good feet, strength of muzzle and a wide hip to pin set. We secured Australian semen rights to his sire just prior to him being named the Canadian Show Bull of the Year. There are not any world beaters in his maternal pedigree - simply safe and predictable.

Purchaser..... \$.....

26**RAFF DALLAS G40 (AI) 2/3/2011**

PAPA POWER 096
 PAPA EQUATOR 2928
 PAPA ENVIOUS BLACKBIRD 8849
Sire: QRFD216 RAFF DALLAS D216 (AI) (ET)
 HOFF BULL DURHAM S C 849
 HOFF LADY DURHAM S C 540 (ET)
 HOFF DALLAS OF S C 766

HOFF CHARGER S C 242
 HOFF LIMITED EDITION S C 594
 HOFF BOSS LADY S C 3V9
Dam: QRFB30 RAFF DORIS B30 (AI) (ET)
 RANUI ALL BLACK (IMP NZE) (AI)
 FORRES DORIS P73
 FORRES DORIS D50. (AI)

**Lot 26**

There is a lot to like about this bull. He has extra presence and simply by his looks has to be a great bullock producer. His dam is a really nice type of cow that is not extreme in any way but produces well to any mating. She is soft and docile and combined well with the sheer scale and power of G40's sire Raff Dallas D216.

AGE AND RAW DATA INFORMATION LISTED WAS TAKEN AT 12th AUGUST

Raff Angus	Age mths	Weight kgs	ADG kg/day	Frame score	Scrotal cm	EMA cm ²	Rump fat mm	Rib fat mm	IMF %
	17 ½	720	1.28	6.7	40	114	8	6	4.7

Purchaser..... \$.....

27**RAFF DAZZLER G47 7/3/2011**

PAPA POWER 096
 PAPA EQUATOR 2928
 PAPA ENVIOUS BLACKBIRD 8849
Sire: QRFD353 RAFF DAZZLER D353 (AI) (ET)
 S V F BANDOLIER
 HOFF BLACKBIRD 594 5217 (ET)
 HOFF BOSS LADY S C 3V9

TC STOCKMAN
 TC STOCKMAN 2164
 TC RUBY 5087
Dam: QRFE15 RAFF DORIS E15 (AI)
 SUMMITCREST HI FLYER 3B18
 RAFF DORIS Z207 (AI) (ET)
 FORRES DORIS H78+88 (AI)

28**RAFF XFACTOR G58 (APR) 12/3/2011**

SCOTCH CAP
 SUMMITCREST SCOTCH CAP OB45
 SUMMITCREST HEIRESS OT09
Sire: QRFX3 RAFF XFACTOR X3 (AI) (ET)
 RAFF TROOPER T6 (AI)
 RAFF DORIS V9
 RAFF DORIS S128 (AI) (ET)

RITO 9M9 OF 2036 SCOTCH CAP (AI) (ET)
 QRF ROVER R75 (AI) (ET)
 FORRES DORIS H78+88 (AI)
Dam: QRFT35 RAFF BURNETTE T35 (APR)
 HOFF RAFFERTY S C 638
 CULBIN BURNETTE L26 (APR) (AI)
 FORRES BURNETTE E4. (APR) (AI)

AGE AND RAW DATA INFORMATION LISTED WAS TAKEN AT 12th AUGUST

Raff Angus	Age mths	Weight kgs	ADG kg/day	Frame score	Scrotal cm	EMA cm ²	Rump fat mm	Rib fat mm	IMF %
	17	774	1.41	7.2	42	115	8	6	5.6

AGE AND RAW DATA INFORMATION LISTED WAS TAKEN AT 12th AUGUST

Raff Angus	Age mths	Weight kgs	ADG kg/day	Frame score	Scrotal cm	EMA cm ²	Rump fat mm	Rib fat mm	IMF %
	17	642	1.18	5.3	39.5	100	11	8	5.9

Dazzler G47 would be one of the growthiest Dazzler D353 sons to sell. He has been a massive weight gainer ranking equal 4th within his contemporary group with a whole of life daily gain of 1.41kg/day. His dam certainly excels for docility and is very well bred coming from our most influential Doris cow - Forres Doris H78.

This bull is an XFactor son that was born light who has proven to be a sound performer in all traits. His dam was very sound footed as a rising 14 year old whilst his grand-dam being all but perfect structured when sold on for further breeding duties at 16 ½ years. She had reared 15 calves here for a 368 calving interval. Suitable for heifers.

Purchaser..... \$.....

Purchaser..... \$.....

29**RAFF DEFENDER G44 (APR) (AI) 4/3/2011**

CONNEALY TIMELINE
 CONNEALY DANNY BOY
 OF CONANGA 4851
Sire: QRFD218 RAFF DEFENDER D218 (AI) (ET)
 HOFF WESTWIND S C 070
 HOFF MORIAH S C 635 (ET)
 HOFF MISS SUNSHINE S C 9262

PACK POWER SCOTCH CAP 889 (ET)
 MERRIDALE GOLD LABEL Y157 (AI) (ET)
 DREWDALE VICKY T23 (AI) (ET)
Dam: QRFC321 RAFF BURNETTE C321
 TC STOCKMAN 2164
 RAFF BURNETTE U25 (AI) (ET)
 FORRES BURNETTE K75

**Lot 29**

G44 is a very well made bull with good thickness and muscle expression that has always been the quiet one in the mob. His sire was a real calf getter with a brother to Defender D218, Raff Distinction D197, considered one of the widest bulls we have bred. G44 has enough softness combined with growth to allow for market flexibility on his progeny.

AGE AND RAW DATA INFORMATION LISTED WAS TAKEN AT 12th AUGUST

Raff Angus	Age mths	Weight kgs	ADG kg/day	Frame score	Scrotal cm	EMA cm ²	Rump fat mm	Rib fat mm	IMF %
	17	738	1.32	6.3	42.5	110	11	7	6.4

Purchaser..... \$.....

30**RAFF SHIFT G48 (AI) 8/3/2011**

HIGH VALLEY 4C6 AMBUSH
 DMM AMBUSH 03M
 DMM MISSESSENCE 108J
Sire: CAN1351558 DMM SHIFT 78S
 ANGUS ACRES BANDY 96X
 DMM MISS ESSENCE 90K
 JRM MISS ESSENCE 8U

HOFF CHARGER S C 242
 HOFF LIMITED EDITION S C 594
 HOFF BOSS LADY S C 3V9
Dam: QRFA183 RAFF BURNETTE A183 (AI) (ET)
 S A F FAME
 FORRES BURNETTE U143 (AI) (ET)
 FORRES BURNETTE M79 (AI) (ET)

**Lot 30**

Raff Shift G48 is a quality offering. He has great feet, is strong boned with an excellent profile - he is also strong muzzled. His dam entered our program from a flush we purchased out of a great Burnette cow that was closely linked to breed matriarch Forres Burnette A22. This bull should breed really consistent progeny with some punch.

AGE AND RAW DATA INFORMATION LISTED WAS TAKEN AT 12th AUGUST

Raffangus	Age mths	Weight kgs	ADG kg/day	Frame score	Scrotal cm	EMA cm ²	Rump fat mm	Rib fat mm	IMF %
	17	690	1.24	6.7	39	95	7	5	4.2

Purchaser..... \$.....

31**RAFF DYNAMITE G54 11/3/2011**

PAPA POWER 096
 PAPA EQUATOR 2928
 PAPA ENVIOUS BLACKBIRD 8849
Sire: QRFD345 RAFF DYNAMITE D345 (AI) (ET)
 S V F BANDOLIER
 HOFF BLACKBIRD 594 5217 (ET)
 HOFF BOSS LADY S C 3V9

BON VIEW BANDO 598
 S A F 598 BANDO 5175
 S A F ROYAL LASS 1002
Dam: QRFA88 RAFF DORIS A88 (AI)
 YTHANBRAE GARDINER U3 (AI) (ET)
 RAFF DORIS W33
 RAFF DORIS R7 (AI) (ET)

**Lot 31**

Undoubtedly one of the 'total' performers within this year's catalogue. Raff Dynamite G54 is all beef with extra rib and capacity, even coverage and a top scanning IMF% of 7.0. He has been gaining 1.45kg/day whole of life and is carrying his weight with ease. His dam this year has a genetic brother to him but by Dazzler D353 that is a one of the best. Excellent hair type.

AGE AND RAW DATA INFORMATION LISTED WAS TAKEN AT 12th AUGUST

Raffangus	Age mths	Weight kgs	ADG kg/day	Frame score	Scrotal cm	EMA cm ²	Rump fat mm	Rib fat mm	IMF %
	17	782	1.42	5.3	40	115	7	7	7.0

Purchaser..... \$.....

32**RAFF DEFENDER G56 (APR) 12/3/2011**

CONNEALY TIMELINE
 CONNEALY DANNY BOY
 ENERGY OF CONANGA 4851
Sire: QRFD218 RAFF DEFENDER D218 (AI) (ET)
 HOFF WESTWIND S C 070
 HOFF MORIAH S C 635 (ET)
 HOFF MISS SUNSHINE S C 9262

J L B EXACTO 416
 ARDROSSAN EXACTO V140 (AI) (ET)
 ARDROSSAN WILCOOLA Q17 (AI) (ET)
Dam: QRFA124 RAFF BURNETTE A124 (APR)
 RAFF SONIC S71 (APR) (AI) (ET)
 RAFF BURNETTE U10 (APR)
 QRF BURNETTE R107 (APR) (AI)

**Lot 32**

Another really easy fleshing Defender son that has softness and balance. His pedigree is full of very strong cow families - Wilcoola, Moriah and Burnette. The strength of your maternal line underpins the success of any breeding program. With these three great cow families there is little doubt that he will breed consistently and true to type.

AGE AND RAW DATA INFORMATION LISTED WAS TAKEN AT 12th AUGUST

Raffangus	Age mths	Weight kgs	ADG kg/day	Frame score	Scrotal cm	EMA cm ²	Rump fat mm	Rib fat mm	IMF %
	17	710	1.29	5.9	40	110	9	7	5.9

Purchaser..... \$.....

33

RAFF DYNAMITE G57

12/3/2011

PAPA POWER 096
PAPA EQUATOR 2928
PAPA ENVIOUS BLACKBIRD 8849

Sire: QRFD345 RAFF DYNAMITE D345 (AI) (ET)
S V F BANDOLIER
HOFF BLACKBIRD 594 5217 (ET)
HOFF BOSS LADY S C 3V9

S V F BANDOLIER
S A V BANDOLIER 1916
BOYD FOREVER LADY 7122

Dam: QRFC63 RAFF BANDOLIER C63 (AI) (ET)
RANUI ALL BLACK (IMP NZE) (AI)
FORRES DORIS R131
FORRES DORIS H68+88 (AI)



Lot 33

The sire of G57 is a full brother to our Brisbane Royal Show Interbreed Champion cow - Raff Blackbird D349. This quality lot has extra smoothness of shoulder whose dam is sweet and very functional. If you want to keep some replacement heifers then consider some from Dynamite G57 as they should live long and bred on. Excellent hair type. Suitable for heifers.

AGE AND RAW DATA INFORMATION LISTED WAS TAKEN AT 12th AUGUST

Raff Angus	Age mths	Weight kgs	ADG kg/day	Frame score	Scrotal cm	EMA cm ²	Rump fat mm	Rib fat mm	IMF %
	17	662	1.21	6	36.5	114	8	7	5.8

Purchaser..... \$.....

34

RAFF DICTATOR G61 13/03/2011

BROST POWER DRIVE
LEACHMAN PROMPTER
LEACHMAN LASS 1004

Sire: QRFD364 RAFF DICTATOR D364 (AI) (ET)
HOFF BULL DURHAM S C 849
HOFF LADY DURHAM S C 540 (ET)
HOFF DALLAS OF S C 766

SUMMITCREST SCOTCH CAP OB45
BANQUET VENZO V84 (AI) (ET)
BANQUET KIWI DREAM (AI)

Dam: QRFX115 RAFF DUCHESS X115
RITO 1B1 OF 5H11 BANDO
RAFF DUCHESS R26 (AI) (ET)
NUAGE DUCHESS F34. (AI) (ET)



Lot 34

Dictator G61 will mature to be a large framed sire with good bone. His sire is certainly on the top end for size weighing in excess of 1400kg's but considered by us a 'changer/purpose' bull - every Seedstock breeder should have one. The maternal line of G61 has proved to excel for longevity with his 2nd dam retiring at 15 years and 3rd dam at 19 years of age.

AGE AND RAW DATA INFORMATION LISTED WAS TAKEN AT 12th AUGUST

Raff Angus	Age mths	Weight kgs	ADG kg/day	Frame score	Scrotal cm	EMA cm ²	Rump fat mm	Rib fat mm	IMF %
	17	698	1.27	6.6	37.5	98	8	6	7.0

Purchaser..... \$.....

35

RAFF DEFENDER G63 (APR) 15/03/2011

CONNELY TIMELINE
CONNELY DANNY BOY
ENERGY OF CONANGA 4851

Sire: QRFD218 RAFF DEFENDER D218 (AI) (ET)
HOFF WESTWIND S C 070
HOFF MORIAH S C 635 (ET)
HOFF MISS SUNSHINE S C 9262

J L B EXACTO 416
ARDROSSAN EXACTO V140 (AI) (ET)
ARDROSSAN WILCOOLA Q17 (AI) (ET)

Dam: QRFA237 RAFF DORIS A237 (APR)
V D A R NEW TREND 802
QRF DORIS Q7 (APR) (AI)
QRF DORIS M87 (APR) (AI) (ET)



Lot 35

Defender G63 is a very easy doing bull with a good skin type that has been inherited from his dam with good balance and width. He is quite similar in type to lot 32 being a ¼ brother to him. He has a big scrotal, large EMA and excellent daily weight gain - there is very little to not like about him. Excellent hair type. Suitable for heifers.

AGE AND RAW DATA INFORMATION LISTED WAS TAKEN AT 12th AUGUST

Raff Angus	Age mths	Weight kgs	ADG kg/day	Frame score	Scrotal cm	EMA cm ²	Rump fat mm	Rib fat mm	IMF %
	17	724	1.32	5.9	42	113	10	6	4.9

Purchaser..... \$.....

36 RAFF DEFENDER G67 18/03/2011

CONNEALY TIMELINE
 CONNEALY DANNY BOY
 ENERGY OF CONANGA 4851
Sire: QRFD218 RAFF DEFENDER D218 (AI) (ET)
 HOFF WESTWIND S C 070
 HOFF MORIAH S C 635 (ET)
 HOFF MISS SUNSHINE S C 9262

HOFF CHARGER S C 242
 HOFF LIMITED EDITION S C 594
 HOFF BOSS LADY S C 3V9
Dam: QRFA43 RAFF DORIS A43 (AI)
 V D A R NEW TREND 315
 QRF DORIS Q98 (AI) (ET)
 FORRES DORIS H78+88 (AI)

AGE AND RAW DATA INFORMATION LISTED WAS TAKEN AT 12th AUGUST									
Raffangus	Age mths	Weight kgs	ADG kg/day	Frame score	Scrotal cm	EMA cm ²	Rump fat mm	Rib fat mm	IMF %
	17	670	1.22	7.2	39	105	11	7	6.4

G67 is a growthy and robust bull with good bone and spirit. Again the dominant breeding cow Doris H78 is just several cows back maternally. She was also a dominant show female of her time in the late 80's and later as a breeding cow was certainly regarded as a real 'bull producer'. This lot should breed heavy bullocks.

Purchaser..... \$.....

37 RAFF DYNAMITE G68 19/03/2011

PAPA POWER 096
 PAPA EQUATOR 2928
 PAPA ENVIOUS BLACKBIRD 8849
Sire: QRFD345 RAFF DYNAMITE D345 (AI) (ET)
 S V F BANDOLIER
 HOFF BLACKBIRD 594 5217 (ET)
 HOFF BOSS LADY S C 3V9

TC STOCKMAN 2164
 RAFF ULTIMATE U27 (AI) (ET)
 RAFF BURNETTE M51
Dam: QRFX212 RAFF DUCHESS X212
 QRF ROVER R75 (AI) (ET)
 RAFF DUCHESS U61
 RAFF DUCHESS R5 (AI) (ET)

AGE AND RAW DATA INFORMATION LISTED WAS TAKEN AT 12th AUGUST									
Raffangus	Age mths	Weight kgs	ADG kg/day	Frame score	Scrotal cm	EMA cm ²	Rump fat mm	Rib fat mm	IMF %
	17	724	1.34	7	39.5	107	7	6	6.3

Extra neck extension with superior length and strength of spine are features of this lot. This is a nicely made bull that would be a herd improver in any breeding environment. He contains some large framed cow's right through his pedigree with all being docile in nature. We may have sold his sire prematurely as his sons, like this lot, impress. Excellent hair type.

Purchaser..... \$.....

38 RAFF DALLAS G72 (AI) (ET) 19/03/2011

PAPA POWER 096
 PAPA EQUATOR 2928
 PAPA ENVIOUS BLACKBIRD 8849
Sire: QRFD216 RAFF DALLAS D216 (AI) (ET)
 HOFF BULL DURHAM S C 849
 HOFF LADY DURHAM S C 540 (ET)
 HOFF DALLAS OF S C 766

SCOTCH CAP
 SUMMITCREST SCOTCH CAP OB45
 SUMMITCREST HEIRESS OT09
Dam: QRFX169 RAFF DORIS X169 (AI) (ET)
 R R TRAVELER 5204
 RAFF DORIS S128 (AI) (ET)
 FORRES DORIS H78+88 (AI)

AGE AND RAW DATA INFORMATION LISTED WAS TAKEN AT 12th AUGUST									
Raffangus	Age mths	Weight kgs	ADG kg/day	Frame score	Scrotal cm	EMA cm ²	Rump fat mm	Rib fat mm	IMF %
	17	700	1.28	6.3	43	110	9	6	6.5



Lot 38

Dallas G72 is the youngest and last of the three embryo brothers to sell following the first two at lots 14 & 18. All three are big scrotal bulls excelling for bone, good feet and strong tops. His dam's best daughter is Raff Doris E12 who made it into the donor paddock as just a heifer with her first ET calves born before she was two years - they sell as lots 137 & 148.

Purchaser..... \$.....

39 RAFF DYNAMITE G73 21/03/2011

PAPA POWER 096
 PAPA EQUATOR 2928
 PAPA ENVIOUS BLACKBIRD 8849
Sire: QRFD345 RAFF DYNAMITE D345 (AI) (ET)
 S V F BANDOLIER
 HOFF BLACKBIRD 594 5217 (ET)
 HOFF BOSS LADY S C 3V9

S A F NEUTRON
 S A NEUTRON 377
 S A Q7UEEN SUSAN 102
Dam: QRFC35 RAFF DUCHESS C35 (AI)
 TC STOCKMAN 2164
 RAFF DUCHESS X127 (AI) (ET)
 RAFF DUCHESS V103 (AI) (ET)

AGE AND RAW DATA INFORMATION LISTED WAS TAKEN AT 12th AUGUST									
Raffangus	Age mths	Weight kgs	ADG kg/day	Frame score	Scrotal cm	EMA cm ²	Rump fat mm	Rib fat mm	IMF %
	16 %	748	1.39	7	43	111	8	7	6.5



Lot 39

This is a high quality lot that should be destined to stud duties. With his sire being a full brother to our Brisbane Royal Interbreed winning cow and his dam being the regarded Duchess cow family - this makes his genetic potency unquestionable. Dynamite G73 is a total performance sire that weighs heavy, has structural integrity and powerful pedigree. Suitable for heifers.

Purchaser..... \$.....

40

RAFF DICTATOR G74 (APR) 23/03/2011

BROST POWER DRIVE
LEACHMAN PROMPTER
LEACHMAN LASS 1004

Sire: QRFD364 RAFF DICTATOR D364 (AI) (ET)
HOFF BULL DURHAM S C 849
HOFF LADY DURHAM S C 540 (ET)
HOFF DALLAS OF S C 766

B/R NEW DESIGN 036
YTHANBRAE GARDINER U3 (AI) (ET)
G A R MAX 678

Dam: QRFW58 RAFF QUAIL W58 (APR)
RAFF SAMSON S29 (APR) (AI) (ET)
RAFF QUAIL U56 (APR)
QRF QUAIL K226 (APR)



Lot 40

This is a very loose skinned and robust Dictator son that will travel over terrain with ease. Again when you look at his raw data information it is hard to find a weakness. His dam is one of the last Quail maternal line cows of age in our herd - the first Quail cow was introduced into our program in the late 1960's. G74 is a no nonsense beef bull.

AGE AND RAW DATA INFORMATION LISTED WAS TAKEN AT 12th AUGUST

Raff Angus	Age mths	Weight kgs	ADG kg/day	Frame score	Scrotal cm	EMA cm ²	Rump fat mm	Rib fat mm	IMF %
	16 ½	744	1.38	6.6	37	112	12	8	7.0

Purchaser..... \$.....

41

RAFF DAZZLER G76 23/03/2011

PAPA POWER 096
PAPA EQUATOR 2928
PAPA ENVIOUS BLACKBIRD 8849

Sire: QRFD353 RAFF DAZZLER D353 (AI) (ET)
S V F BANDOLIER
HOFF BLACKBIRD 594 5217 (ET)
HOFF BOSS LADY S C 3V9

SUMMITCREST SCOTCH CAP OB45
BANQUET VENZO V84 (AI) (ET)
BANQUET KIWI DREAM (AI)

Dam: QRFX208 RAFF DUCHESS X208 (AI) (ET)
RITO 1B1 OF 5H11 BANDO
RAFF DUCHESS R5 (AI) (ET)
NUAGE DUCHESS F34. (AI) (ET)



Lot 41

This is another good type of Dazzler D353 son that has always gained more weight than the average within his contemporary group. G76 was the first son from Duchess X208 after a run of heifers with a Distinction D197 brother born to him this year that is one of the best. His maternal pedigree has proved to live long with good natures. Excellent hair type.

AGE AND RAW DATA INFORMATION LISTED WAS TAKEN AT 12th AUGUST

Raff Angus	Age mths	Weight kgs	ADG kg/day	Frame score	Scrotal cm	EMA cm ²	Rump fat mm	Rib fat mm	IMF %
	16 ½	750	1.39	6.4	39.5	107	12	9	6.5

Purchaser..... \$.....

42

RAFF LIMITED EDITION G80 (ET) 24/03/2011

S A R SUPERCHARGER 8418
HOFF CHARGER S C 242
HOFF MISS FLYER S C E01

Sire: USA13119152 HOFF LIMITED EDITION S C 594
HOFF TRAIL BOSS S C 929
HOFF BOSS LADY S C 3V9
HOFF STARLETTE SC 441

A A R NEW TREND
V D A R NEW TREND 315
V D A R LUCY 704

Dam: NFJS182 FORRES BURNETTE S182 (AI) (ET)
Q A S TRAVELER 23-4
FORRES BURNETTE M4 (AI)
FORRES BURNETTE J220 (AI)



Lot 42

Raff Limited Edition G80 is a genetically superior bull based simply on pedigree alone. His dam is still a current donor here at 15 years of age - her structure is flawless. We have a full sister to G80, Raff Burnette A76, who herself has also been a donor. Quiet in temperament, sound in structure with good hooded eyes and extra bone make this lot a safe investment.

AGE AND RAW DATA INFORMATION LISTED WAS TAKEN AT 12th AUGUST

Raff Angus	Age mths	Weight kgs	ADG kg/day	Frame score	Scrotal cm	EMA cm ²	Rump fat mm	Rib fat mm	IMF %
	16 ½	636	1.18	5.6	34	110	6	5	6.2

Purchaser..... \$.....

43 RAFF RENOVATOR G78 (AI) (ET) 24/03/2011

KEN CARYL MR ANGUS 8017
PREMIER INDEPENDENCE K N
FREESTATE BARBARA 871 OF KAF
Sire: USA2943 ONEILLS RENOVATOR
HAPPYVALE BLACKCAP G 72E
ONEILLS ERALINE 42
ONEILLS ERALINE 12

R&J D F W 1388
HOFF BULL DURHAM S C 849
HOFF VALENTINE S C 856
Dam: USA11995131 HOFF LADY DURHAM S C 540 (ET)
R&J DALLAS 752
HOFF DALLAS OF S C 766
RITO 91 OF S C 513

AGE AND RAW DATA INFORMATION LISTED WAS TAKEN AT 12th AUGUST									
Raff angus	Age mths	Weight kgs	ADG kg/day	Frame score	Scrotal cm	EMA cm ²	Rump fat mm	Rib fat mm	IMF %
	16 ½	592	1.1	5.4	34	107	12	7	5.5

This is the last bull to sell from a flush by Renovator that resulted from the importation of embryos out of his dam Hoff Lady Durham in 1997 after purchasing her at the dispersion sale of Hoff Scotch Cap Angus in South Dakota. We have sisters in production that excel for teat size and udder placement. Four brothers sold last year to average \$6,250. Less favourable hair type.

Purchaser..... \$

44 RAFF XFACTOR G84 27/03/2011

SCOTCH CAP
SUMMITCREST SCOTCH CAP OB45
SUMMITCREST HEIRESS OT09
Sire: QRFX3 RAFF XFACTOR X3 (AI) (ET)
RAFF TROOPER T6 (AI)
RAFF DORIS V9
RAFF DORIS S128 (AI) (ET)

HOFF CHARGER S C 242
HOFF LIMITED EDITION S C 594
HOFF BOSS LADY S C 3V9
Dam: QRFE39 RAFF ECLYPTA E39 (AI)
RAFF ULTIMATE U27 (AI) (ET)
RAFF ECLYPTA Y176 (AI) (ET)
BANQUET ECLYPTA Q75 (AI) (ET)

AGE AND RAW DATA INFORMATION LISTED WAS TAKEN AT 12th AUGUST									
Raff angus	Age mths	Weight kgs	ADG kg/day	Frame score	Scrotal cm	EMA cm ²	Rump fat mm	Rib fat mm	IMF %
	16 ½	580	1.09	4.7	37	98	7	5	6.2

The 21st century terminology for this type of bull is 'stout' meaning short in stature and thick in profile. His dam however is a large framed female, his grand-dam is even bigger being a frame score 9 with both their sires standing at 63 inches. Big joined to big does not always produce big - traditionally Angus cattle were small and this lots reminds us how easy it can be to reduce frame size by one generation. Suitable for heifers.

Purchaser..... \$

45 RAFF DAZZLER G82 26/03/2011

PAPA POWER 096
PAPA EQUATOR 2928
PAPA ENVIOUS BLACKBIRD 8849
Sire: QRFD353 RAFF DAZZLER D353 (AI) (ET)
S V F BANDOLIER
HOFF BLACKBIRD 594 S217 (ET)
HOFF BOSS LADY S C 3V9

HOFF CHARGER S C 242
HOFF LIMITED EDITION S C 594
HOFF BOSS LADY S C 3V9
Dam: QRFE27 RAFF DORIS E27 (AI)
S A V BANDOLIER 1916
RAFF DORIS C41 (AI) (ET)
FORRES DORIS R131

AGE AND RAW DATA INFORMATION LISTED WAS TAKEN AT 12th AUGUST									
Raff angus	Age mths	Weight kgs	ADG kg/day	Frame score	Scrotal cm	EMA cm ²	Rump fat mm	Rib fat mm	IMF %
	16 ½	664	1.24	4.7	38	112	8	6	5.6



Lot 45

From birth G82 always stood out because of his solid muscle pattern and to-date remains one of the most expressive bulls catalogued for butt shape and jump muscle. His dam is the most protective cow with newborns on the place - we simply stay away from her when she calves. He will add thickness and hindquarter shape in most breeding environments.

Purchaser..... \$

46 RAFF DICTATOR G83 26/03/2011

BROST POWER DRIVE
LEACHMAN PROMPTER
LEACHMAN LASS 1004
Sire: QRFD364 RAFF DICTATOR D364 (AI) (ET)
HOFF BULL DURHAM S C 849
HOFF LADY DURHAM S C 540 (ET)
HOFF DALLAS OF S C 766
PACK POWER SCOTCH CAP 889 (ET)
BANQUET POWERPACK P54 (AI) (ET)
BANQUET KIWI DREAM (AI)
Dam: QRFY192 RAFF DUCHESS Y192 (AI) (ET)
RITO 1B1 OF 5H11 BANDO
RAFF DUCHESS R5 (AI) (ET)
NUAGE DUCHESS F34. (AI) (ET)

AGE AND RAW DATA INFORMATION LISTED WAS TAKEN AT 12th AUGUST									
Raff angus	Age mths	Weight kgs	ADG kg/day	Frame score	Scrotal cm	EMA cm ²	Rump fat mm	Rib fat mm	IMF %
	16 ½	750	1.41	5.9	39	108	9	7	5.3



Lot 46

Raff Dictator D83 is a quality offering that has always ranked within the top handful for daily weight gain - at 16 ½ months he weighed 750 kilograms to be gaining 1.41kg/day. We are yet to get a sister to him as all 9 progeny of Duchess Y192 have been bulls. This lot must be destined to a herd that demands quality as his pedigree, phenotype and individual performance is outstanding. Excellent hair type.

Purchaser..... \$

47

RAFF DYNAMITE G90 29/03/2011

PAPA POWER 096
 PAPA EQUATOR 2928
 PAPA ENVIOUS BLACKBIRD 8849
Sire: QRFD345 RAFF DYNAMITE D345 (AI) (ET)
 S V F BANDOLIER
 HOFF BLACKBIRD 594 5217 (ET)
 HOFF BOSS LADY S C 3V9

 HOFF HI FLYER S C 7134
 SUMMITCREST HI FLYER 3B18
 SUMMITCREST LASS 229Y
Dam: QRFZ207 RAFF DORIS Z207 (AI) (ET)
 ONEILLS RENOVATOR
 FORRES DORIS H78+88 (AI)
 FORRES DORIS D45. (AI)



Lot 47

G90 is a very docile and well-rounded bull that carries more softness than his counterparts proven by his fat scans of 13 & 8 mm on his rump and rib. Without a doubt the Raff Dynamite D345 sons have the best hair and skin type within this year's sale draft which has proved important for the hot, humid and coastal type environments. Excellent hair type.

AGE AND RAW DATA INFORMATION LISTED WAS TAKEN AT 12th AUGUST

Raff angus	Age mths	Weight kgs	ADG kg/day	Frame score	Scrotal cm	EMA cm ²	Rump fat mm	Rib fat mm	IMF%
	16 ½	664	1.25	5.7	40.5	101	13	8	6.8

Purchaser..... \$.....

48

RAFF DEFENDER G91 (APR) 29/03/2011

CONNEALY TIMELINE
 CONNEALY DANNY BOY
 ENERGY OF CONANGA 4851
Sire: QRFD218 RAFF DEFENDER D218 (AI) (ET)
 HOFF WESTWIND S C 070
 HOFF MORIAH S C 635 (ET)
 HOFF MISS SUNSHINE S C 9262

 HOFF ULTRA S C 108
 RAFF YAHOO Y207 (AI) (ET)
 RAFF BURNETTE M51
Dam: QRFA115 RAFF DUCHESS A115 (APR)
 RACOVOLIS HI ROAD V16 (AI) (ET)
 RAFF DUCHESS Y109
 RAFF DUCHESS V76 (APR)



Lot 48

This is another typically easy fleshing and good quality bull for a Defender D218 son. G91 is very soft and square who was above the average of his contemporary group for eye muscle and IMF% with extra fat and a bigger daily weight gain. His dam had as ideal an udder and temperament as you could want. Suitable for heifers.

AGE AND RAW DATA INFORMATION LISTED WAS TAKEN AT 12th AUGUST

Raff angus	Age mths	Weight kgs	ADG kg/day	Frame score	Scrotal cm	EMA cm ²	Rump fat mm	Rib fat mm	IMF%
	16 ½	710	1.34	5.5	38	110	12	9	6.3

Purchaser..... \$.....

49

RAFF DYNAMITE G95 8/4/2011

PAPA POWER 096
 PAPA EQUATOR 2928
 PAPA ENVIOUS BLACKBIRD 8849
Sire: QRFD345 RAFF DYNAMITE D345 (AI) (ET)
 S V F BANDOLIER
 HOFF BLACKBIRD 594 5217 (ET)
 HOFF BOSS LADY S C 3V9

 VERMILION DATELINE 7078
 J & C APPEAL A10 (AI)
 J & C MISS CHEYENNE W3 (AI) (ET)
Dam: QRFD264 RAFF DORIS D264
 HOFF LIMITED EDITION S C 594
 RAFF DORIS A127 (AI) (ET)
 FORRES DORIS H78+88 (AI)

50

RAFF DYNAMITE G96 (APR) 8/4/2011

PAPA POWER 096
 PAPA EQUATOR 2928
 PAPA ENVIOUS BLACKBIRD 8849
Sire: QRFD345 RAFF DYNAMITE D345 (AI) (ET)
 S V F BANDOLIER
 HOFF BLACKBIRD 594 5217 (ET)
 HOFF BOSS LADY S C 3V9

 PACK POWER SCOTCH CAP 889 (ET)
 MERRIDALE GOLD LABEL Y157 (AI) (ET)
 DREWDALE VICKY T23 (AI) (ET)
Dam: QRFD285 RAFF DORIS D285 (APR)
 TC STOCKMAN 2164
 RAFF DORIS T89 (APR) (AI) (TW)
 QRF DORIS Q7 (APR) (AI)

AGE AND RAW DATA INFORMATION LISTED WAS TAKEN AT 12th AUGUST

Raff angus	Age mths	Weight kgs	ADG kg/day	Frame score	Scrotal cm	EMA cm ²	Rump fat mm	Rib fat mm	IMF%
	16 ½	662	1.27	5.5	38	115	8	7	5.3

AGE AND RAW DATA INFORMATION LISTED WAS TAKEN AT 12th AUGUST

Raff angus	Age mths	Weight kgs	ADG kg/day	Frame score	Scrotal cm	EMA cm ²	Rump fat mm	Rib fat mm	IMF%
	16 ½	600	1.14	6	35	97	10	7	5.2

G95 is again sired by Dynamite D345 who is a flush brother to this year's Brisbane Royal Show Interbreed Champion Female - Raff Blackbird D349. He has good width of top-line, extra hind quarter expression and general muscle pattern who is also docile in nature. With his strong maternal pedigree this bull will breed heavy steers or good replacement females. .

Raff Dynamite G96 has not broken records in any particular trait but has a pedigree of proven and reliable cattle. There is no doubt in my mind that 'lesser' performance cattle with strong pedigree merit will breed far more consistently than the 'one off' high performing animal of little genetic merit - something that is sometimes overlooked.

Purchaser..... \$.....

Purchaser..... \$.....

**RAFF DAZZLER G101 12/4/2011**

PAPA POWER 096
 PAPA EQUATOR 2928
 PAPA ENVIOUS BLACKBIRD 8849
Sire: QRFD353 RAFF DAZZLER D353 (AI) (ET)
 S V F BANDOLIER
 HOFF BLACKBIRD 594 5217 (ET)
 HOFF BOSS LADY S C 3V9

BANQUET MERLOT X135 (AI) (ET)
 BANQUET ZEALFUL Z021
 BANQUET DREAM X087 (AI) (ET)
Dam: QRFB150 RAFF DORIS B150
 PAPA FORTE 1921
 RAFF DORIS V117 (AI) (ET)
 RAFF DORIS R101 (AI) (ET)

**Lot 51**

G101 is also sired by a flush brother to this year's Brisbane Royal Show Interbreed Champion Female. This bull has gained lots of weight recently and now ranks 2nd within his contemporary group of 49 bulls for weight gain with a 1.43kg/day gain. He is a larger framed Dazzler son with good hoods and plenty of length - all of his raw data is exceptional.

AGE AND RAW DATA INFORMATION LISTED WAS TAKEN AT 12th AUGUST

Raff angus	Age mths	Weight kgs	ADG kg/day	Frame score	Scrotal cm	EMA cm ²	Rump fat mm	Rib fat mm	IMF %
	16	742	1.43	6.6	42	117	10	6	6.3

Purchaser..... \$.....

**RAFF DYNAMITE G102 (APR) 14/04/2011**

PAPA POWER 096
 PAPA EQUATOR 2928
 PAPA ENVIOUS BLACKBIRD 8849
Sire: QRFD345 RAFF DYNAMITE D345 (AI) (ET)
 S V F BANDOLIER
 HOFF BLACKBIRD 594 5217 (ET)
 HOFF BOSS LADY S C 3V9

TC STOCKMAN 2164
 RAFF ULTIMATE U27 (AI) (ET)
 RAFF BURNETTE M51
Dam: QRFX68 RAFF BURNETTE X68 (APR)
 RAFF SAMSON S29 (APR) (AI) (ET)
 RAFF BURNETTE U17 (APR)
 RAFF BURNETTE R48 (AI)

**Lot 52**

There is certainly more weight in this bull than meets the eye as visually you would not think he was as heavy as he is. Weighing 708 kilo's at less than 16 months of age G102 is from one of our better Ultimate U27 daughters. He is clean through the front and starting to crest suggesting he will not mature extreme in frame. Excellent hair type. Suitable for heifers.

AGE AND RAW DATA INFORMATION LISTED WAS TAKEN AT 12th AUGUST

Raff angus	Age mths	Weight kgs	ADG kg/day	Frame score	Scrotal cm	EMA cm ²	Rump fat mm	Rib fat mm	IMF %
	16	708	1.37	6	38	112	8	6	5.1

Purchaser..... \$.....

**RAFF XFACTOR G103 14/04/2011**

SCOTCH CAP
 SUMMITCREST SCOTCH CAP OB45
 SUMMITCREST HEIRESS OT09
Sire: QRFX3 RAFF XFACTOR X3 (AI) (ET)
 RAFF TROOPER T6 (AI)
 RAFF DORIS V9
 RAFF DORIS S128 (AI) (ET)

4S PONDEROSA
 LEACHMAN HOSS
 LEACHMAN LASS 1004
Dam: QRFE112 RAFF MORIAH E112 (AI) (ET)
 HOFF WESTWIND S C 070
 HOFF MORIAH S C 635 (ET)
 HOFF MISS SUNSHINE S C 9262

**RAFF XFACTOR G104 14/04/2011**

SCOTCH CAP
 SUMMITCREST SCOTCH CAP OB45
 SUMMITCREST HEIRESS OT09
Sire: QRFX3 RAFF XFACTOR X3 (AI) (ET)
 RAFF TROOPER T6 (AI)
 RAFF DORIS V9
 RAFF DORIS S128 (AI) (ET)

S A R SUPERCHARGER 8418
 HOFF CHARGER S C 242
 HOFF MISS FLYER S C E01
Dam: QRFE120 RAFF MORIAH E120 (AI) (ET)
 HOFF WESTWIND S C 070
 HOFF MORIAH S C 635 (ET)
 HOFF MISS SUNSHINE S C 9262

AGE AND RAW DATA INFORMATION LISTED WAS TAKEN AT 12th AUGUST

Raff angus	Age mths	Weight kgs	ADG kg/day	Frame score	Scrotal cm	EMA cm ²	Rump fat mm	Rib fat mm	IMF %
	16	614	1.2	6.4	35	108	9	6	6.0

G103 weighed just 33 kilograms at birth and is maturing to be a growthy and smoothly made bull. His dam has a magnificent full brother retained here for stud duties, Raff Emperor E106, who has such strength of head and muzzle that the combined muzzles of two high marbling stud Angus bulls would replicate. Less favourable hair type. Suitable for heifers.

Purchaser..... \$.....

AGE AND RAW DATA INFORMATION LISTED WAS TAKEN AT 12th AUGUST

Raff angus	Age mths	Weight kgs	ADG kg/day	Frame score	Scrotal cm	EMA cm ²	Rump fat mm	Rib fat mm	IMF %
	16	584	1.13	5.9	37.5	91	9	6	5.6

He again combines Hoff and Raff maternal genetics who is a ¼ brother to the previous lot. His sire was reintroduced into our herd several years after topping our 2003 bull sale because of his predictable carcass traits. The dam of G104 is large framed and as with the previous lot she has a flush brother retained for stud duties - Raff Emblem E69. Suitable for heifers.

Purchaser..... \$.....

55**RAFF DEFENDER G105 (TW) 17/04/2011**

CONNEALY TIMELINE
 CONNEALY DANNY BOY
 ENERGY OF CONANGA 4851

Sire: QRFD218 RAFF DEFENDER D218 (AI) (ET)
 HOFF WESTWIND S C 070
 HOFF MORIAH S C 635 (ET)
 HOFF MISS SUNSHINE S C 9262

S V F HI ROAD
 RACOVOLIS HI ROAD V16 (AI) (ET)
 ST. PAULS JET'S PAGENT P14 (AI) (ET)

Dam: QRFZ151 RAFF BURNETTE Z151
 YTHANBRAE GARDINER U3 (AI) (ET)
 RAFF BURNETTE W42
 RAFF BURNETTE U89 (AI) (ET)

**Lot 55**

G105 is a good honest black beef bull that is balanced and square set with enough individual performance and pedigree backing to breed on. His same aged contemporary group last year had a top EMA measurement of 102 sq. cm - his is 103 sq. cm. This year our bulls have more red meat and weight - the two main things we get paid for. Suitable for heifers.

AGE AND RAW DATA INFORMATION LISTED WAS TAKEN AT 12th AUGUST

Raff Angus	Age mths	Weight kgs	ADG kg/day	Frame score	Scrotal cm	EMA cm ²	Rump fat mm	Rib fat mm	IMF %
	16	636	1.24	5.4	40	103	8	5	5.8

Purchaser..... \$.....

56**RAFF DAKOTA G112 (ET) 10/5/2011**

S A R SUPERCHARGER 8418
 HOFF CHARGER S C 242
 HOFF MISS FLYER S C E01

Sire: QRFD85 RAFF DAKOTA D85 (AI) (ET)
 S V F BANDOLIER
 HOFF BLACKBIRD 594 5217 (ET)
 HOFF BOSS LADY S C 3V9

SCOTCH CAP
 SUMMITCREST SCOTCH CAP OB45
 SUMMITCREST HEIRESS OT09

Dam: QRFX169 RAFF DORIS X169 (AI) (ET)
 R R TRAVELER 5204
 RAFF DORIS S128 (AI) (ET)
 FORRES DORIS H78+88 (AI)

**Lot 56**

Raff Dakota G112 is the first of two flush brothers selling - other sells as lot 57. They both have one quality sister retained. Their donor dam is always in good condition. She also has other good sons that sell in this sale by Raff Dallas D216 and Raff Duke D367 - the sire of her natural calf selling as lot 96. He has a great pedigree. Less favourable hair type

AGE AND RAW DATA INFORMATION LISTED WAS TAKEN AT 12th AUGUST

Raff Angus	Age mths	Weight kgs	ADG kg/day	Frame score	Scrotal cm	EMA cm ²	Rump fat mm	Rib fat mm	IMF %
	15	632	1.28	7.1	35	103	7	5	4.8

Purchaser..... \$.....

57**RAFF DAKOTA G114 (ET) 12/5/2011**

S A R SUPERCHARGER 8418
 HOFF CHARGER S C 242
 HOFF MISS FLYER S C E01

Sire: QRFD85 RAFF DAKOTA D85 (AI) (ET)
 S V F BANDOLIER
 HOFF BLACKBIRD 594 5217 (ET)
 HOFF BOSS LADY S C 3V9

SCOTCH CAP
 SUMMITCREST SCOTCH CAP OB45
 SUMMITCREST HEIRESS OT09

Dam: QRFX169 RAFF DORIS X169 (AI) (ET)
 R R TRAVELER 5204
 RAFF DORIS S128 (AI) (ET)
 FORRES DORIS H78+88 (AI)

58**RAFF XFACTOR G107 (TW) 17/04/2011**

SCOTCH CAP
 SUMMITCREST SCOTCH CAP OB45
 SUMMITCREST HEIRESS OT09

Sire: QRFX3 RAFF XFACTOR X3 (AI) (ET)
 RAFF TROOPER T6 (AI)
 RAFF DORIS V9
 RAFF DORIS S128 (AI) (ET)

SCOTCH CAP
 CAMDEN VIEW BLACK DOUGLAS V3 (AI) (ET)
 PREMIER JULIE 046H(IMP. US)

Dam: QRFA138 RAFF BURNETTE A138
 RAFF TROJAN T11 (AI)
 RAFF BURNETTE V196
 RAFF BURNETTE M51

AGE AND RAW DATA INFORMATION LISTED WAS TAKEN AT 12th AUGUST

Raff Angus	Age mths	Weight kgs	ADG kg/day	Frame score	Scrotal cm	EMA cm ²	Rump fat mm	Rib fat mm	IMF %
	15	672	1.39	6.4	38	100	8	6	5.0

A flush brother to the previous lot. He may be a little rougher around the edges than G112 but has extra neck extension and is long in body with good feet. His sire had his first daughters milking in March and more recently with all showing near ideal udder qualities. Dakota D85 is a ¼ brother in pedigree to Hoff Limited Edition - the sire that needs no introduction.

Purchaser..... \$.....

AGE AND RAW DATA INFORMATION LISTED WAS TAKEN AT 12th AUGUST

Raff Angus	Age mths	Weight kgs	ADG kg/day	Frame score	Scrotal cm	EMA cm ²	Rump fat mm	Rib fat mm	IMF %
	15	644	1.26	5.8	43	90	12	8	6.3

Raff XFactor G107 has the appearance to be the growthy type but should mature to be about the average size for our bulls sold. We had quite a number of twin sets last year - 16 in total - this is one of them. His dam is one of our hard working cows that never looks pretty but simply works on rearing a good calf. Suitable for heifers.

Purchaser..... \$.....

Management Group 3 ~ Lots 59 - 112

These bulls have been run as one contemporary group since weaning 28th December 2011. **All of the raw data information and age listed below was taken at scanning on the 12th August.**

Lot	TAG No	Age in months	Weight (KG)	ADG KG/Day	Frame Score	Scrotal (cm)	EMA Sq. cm	RUMP Fat mm	RIB Fat mm	IMF %
59	G120	14 ½	644	1.40	6.5	42	98	7	5	7.0
60	G121	14 ½	662	1.44	6.9	36.5	113	6	6	4.6
61	G124	14 ½	592	1.29	6.3	37	100	9	9	6.0
62	G126	14 ½	534	1.16	5.7	43	92	10	7	5.8
63	G133	14	542	1.17	5.8	38.5	95	8	6	5.3
64	G135	14	590	1.30	5.6	37.5	111	11	8	4.8
65	G136	14	596	1.30	6.3	34.5	101	9	6	5.2
66	G139	14	644	1.41	7.6	37.5	97	5	5	5.2
67	G141	14	504	1.11	5.8	33	80	8	6	5.7
68	G142	14	600	1.33	5.8	37.5	100	9	7	6.6
69	G143	14	594	1.32	7.2	36.5	98	6	5	4.4
70	G146	14	514	1.15	5.0	35	102	11	8	6.0
71	G147	14	636	1.40	7.0	39	108	8	6	5.5
72	G148	14	622	1.39	6.6	37.5	103	11	7	4.2
73	G152	14	546	1.22	5.7	34	97	9	7	4.6
74	G156	14	636	1.42	6.9	38.5	107	11	8	5.8
75	G157	14	564	1.26	5.2	39	107	8	5	6.2
76	G158	14	580	1.29	6.5	40	108	8	6	4.7
77	G159	14	534	1.20	5.6	35	95	10	7	5.6
78	G161	14	600	1.35	6.5	43.5	95	8	5	5.7
79	G169	13 ½	576	1.31	5.9	37	88	10	8	6.8
80	G167	13 ½	586	1.32	6.5	37	103	7	5	6.0
81	G170	13 ½	520	1.18	5.6	31	85	13	9	5.3
82	G174	13 ½	684	1.52	7.6	46.5	108	6	6	5.8
83	G175	13 ½	670	1.51	7.5	36	107	7	6	4.9
84	G177	13 ½	594	1.33	6.7	34	110	6	5	5.5
85	G178	13 ½	658	1.50	6.7	36.5	98	8	7	6.0
86	G179	13 ½	610	1.37	6.5	36	95	10	8	6.2
87	G181	13 ½	672	1.53	6.5	37	105	11	9	7.0
88	G182	13 ½	530	1.17	6.3	35	80	12	7	5.8
89	G184	13 ½	592	1.35	5.7	37	106	9	7	6.4
90	G190	13 ½	514	1.14	7.1	33.5	80	6	4	4.2
91	G194	13 ½	538	1.23	5.5	39	98	5	5	5.7
92	G195	13 ½	516	1.18	5.1	43	83	8	6	6.0
93	G196	13 ½	640	1.45	7.2	35	100	8	6	5.4
94	G198	13 ½	556	1.24	6.4	30	102	6	5	4.6
95	G200	13 ½	616	1.38	7.1	39	97	8	7	5.0
96	G201	13 ½	558	1.25	6.5	36.5	100	8	6	5.8
97	G202	13 ½	520	1.17	5.7	38	98	9	6	5.1
98	G205	13 ½	452	1.02	6.0	36	75	6	5	6.2
99	G206	13 ½	580	1.34	5.7	33.5	88	6	4	6.1
100	G208	13 ½	530	1.21	6.4	36	96	8	6	5.1
101	G211	13 ½	542	1.23	5.8	35.5	86	7	6	5.8
102	G212	13 ½	534	1.22	6.1	35.5	93	9	7	5.4
103	G215	13 ½	534	1.20	6.8	35	95	6	5	5.2
104	G220	13 ½	481	1.11	5.6	35	83	10	7	5.4
105	G221	13 ½	600	1.37	7.2	39	107	6	5	4.8
106	G224	13 ½	600	1.37	6.8	40	105	9	6	6.8
107	G225	13 ½	620	1.41	7.7	38.5	105	7	6	4.5
108	G233	13 ½	596	1.37	7.0	39	100	8	6	5.2
109	G235	13 ½	576	1.33	7.0	41	104	10	7	5.6
110	G234	13 ½	580	1.32	7.7	30	90	4	4	4.6
111	G237	13 ½	510	1.18	6.3	33	86	7	5	5.8
112	G239	13 ½	554	1.27	6.5	37.5	87	11	8	5.7
Group 3	AV	14 mths	577 kg's	1.30 kg/day	6.4 Frame	37cm Scrotal	97.2 EMA	8.2mm Rump	6.3mm Rib	5.5% IMF

Health Treatments

Cydectin pour-on -25/06/12

Vibrio - 12/08/12 & 16/09/12

Red Water {3 germ blood} - 29/02/12

7 in 1 - 19/01/12 & 29/02/12

Pestiguard - 27/04/12 & 30/05/12

3 Day Sickness - 25/06/12 & 25/07/12

59**RAFF DEFENDER G120 (APR) 5/6/2011**

CONNEALY TIMELINE
 CONNEALY DANNY BOY
 ENERGY OF CONANGA 4851

Sire: QRFD218 RAFF DEFENDER D218 (AI) (ET)
 HOFF WESTWIND S C 070
 HOFF MORIAH S C 635 (ET)
 HOFF MISS SUNSHINE S C 9262

SUMMITCREST SCOTCH CAP OB45
 RAFF XQUISITE X167 (AI) (ET)
 RAFF DORIS S128 (AI) (ET)

Dam: QRFZ113 RAFF BURNETTE Z113 (APR)
 YTHANBRAE GARDINER U3 (AI) (ET)
 RAFF BIRNETTE W92 (APR)
 RAFF BURNETTE U57 (APR)

**Lot 59**

Defender G120 is a quality bull with good substance, bone and presence. His real whole of life weight gain has been big averaging 1.40kg/day. He also recorded the equal highest IMF% within his contemporary group of 54 bulls at 7.0% - rarely do marbling and weight gain work together. This is a great bull to start the new group off. Suitable for heifers.

AGE AND RAW DATA INFORMATION LISTED WAS TAKEN AT 12th AUGUST

Raff Angus	Age mths	Weight kgs	ADG kg/day	Frame score	Scrotal cm	EMA cm ²	Rump fat mm	Rib fat mm	IMF %
	14 ½	644	1.4	6.5	42	98	7	5	7.0

Purchaser..... \$.....

60**RAFF DICTATOR G121 (APR) 6/6/2011**

BROST POWER DRIVE
 LEACHMAN PROMPTER
 LEACHMAN LASS 1004

Sire: QRFD364 RAFF DICTATOR D364 (AI) (ET)
 HOFF BULL DURHAM S C 849
 HOFF LADY DURHAM S C 540 (ET)
 HOFF DALLAS OF S C 766

HYLINE RIGHT WAY 781
 ROSSANDER BLACK THUNDER A191 (AI)
 ROSSANDER ESTELLA X339 (AI) (ET)

Dam: QRFC202 RAFF BURNETTE C202 (APR)
 RITO 9M9 OF 2036 SCOTCH CAP (AI) (ET)
 RAFF BURNETTE S5 (APR) (AI) (ET)
 QRF BURNETTE M61 (APR) (AI)

**Lot 60**

We very nearly kept this bull for within herd stud duties. From birth G121 has had that 'sirey' outlook and presence so important in breeding bulls. He is long and loose skinned with depth of hindquarter. At 14 ½ months he weighed 662 kilograms and ranked 6th on whole of life weight gain in his group with even fat and a big EMA. He is a sire for quality beef production. Excellent hair type..

AGE AND RAW DATA INFORMATION LISTED WAS TAKEN AT 12th AUGUST

Raff Angus	Age mths	Weight kgs	ADG kg/day	Frame score	Scrotal cm	EMA cm ²	Rump fat mm	Rib fat mm	IMF %
	14 ½	662	1.44	6.9	36.5	113	6	6	4.6

Purchaser..... \$.....

61**RAFF DYNAMITE G124 (APR) 7/6/2011**

PAPA POWER 096
 PAPA EQUATOR 2928
 PAPA ENVIOUS BLACKBIRD 8849

Sire: QRFD345 RAFF DYNAMITE D345 (AI) (ET)
 S V F BANDOLIER
 HOFF BLACKBIRD 594 5217 (ET)
 HOFF BOSS LADY S C 3V9

CONNEALY FRONTLINE
 S A V FRONT RUNNER 0713
 JACS BLOSSOM 5357

Dam: QRFC148 RAFF DORIS C148 (APR) (AI)
 RAFF TROJAN T11 (AI)
 RAFF DORIS V188
 RAFF DORIS S130 (AI) (ET)

62**RAFF XFACTOR G126**

8/6/2011

SCOTCH CAP
 SUMMITCREST SCOTCH CAP OB45
 SUMMITCREST HEIRESS OT09

Sire: QRFX3 RAFF XFACTOR X3 (AI) (ET)
 RAFF TROOPER T6 (AI)
 RAFF DORIS V9
 RAFF DORIS S128 (AI) (ET)

HOFF GREAT WESTERN S C 456
 HOFF TRAIL BOSS S C 929
 HOFF MISS RENOVATION SC 856

Dam: QRFD55 RAFF STARLETTE D55 (AI) (ET)
 HOFF SUPER BULL S C 5113
 HOFF STARLETTE SC 441
 HOFF HI GAL S C 410

AGE AND RAW DATA INFORMATION LISTED WAS TAKEN AT 12th AUGUST

Raff Angus	Age mths	Weight kgs	ADG kg/day	Frame score	Scrotal cm	EMA cm ²	Rump fat mm	Rib fat mm	IMF %
	14 ½	592	1.29	6.3	37	100	9	9	6.0

Raff Dynamite G124 is a very robust bull that has extra spring of rib and capacity. His sire was a magnificent beef bull with outstanding skin type and muscle. We sold him at auction last year, Raff Dynamite D345, then his brother privately, Raff Dazzler D353. We then purchased a genetic brother Stoner Point Fever Pitch F93 earlier this year who was out of the 'pick of the flush' dam at the Hoff dispersion sale in 2006.

Purchaser..... \$.....

AGE AND RAW DATA INFORMATION LISTED WAS TAKEN AT 12th AUGUST

Raff Angus	Age mths	Weight kgs	ADG kg/day	Frame score	Scrotal cm	EMA cm ²	Rump fat mm	Rib fat mm	IMF %
	14 ½	534	1.16	5.7	43	92	10	7	5.8

The dam of Raff XFactor G126 is a full sister to the mother of Hoff Limited Edition and was the first embryo calf born from the Hoff genetic imports. G126 is a big nutted and moderate framed bull that combines carcass and softness from his sire with a maternal pedigree of shear power. This bull is a full genetic brother to Raff Genomic G1 who sells as lot 11. His MVP information is outstanding. Suitable for heifers.

Purchaser..... \$.....

63 RAFF DAKOTA G133 14/06/2011

S A R SUPERCHARGER 8418
 HOFF CHARGER S C 242
 HOFF MISS FLYER S C E01
Sire: QRFD85 RAFF DAKOTA D85 (AI) (ET)
 S V F BANDOLIER
 HOFF BLACKBIRD 594 5217 (ET)
 HOFF BOSS LADY S C 3V9

KAHARAU 834
 KAHARAU CLINTON 752
 KAHARAU 5577 ET
Dam: QRFD2 RAFF VICKI D2 (AI) (ET)
 G T MAXIMUM
 MERRIGRANGE VICKY R19 (AI)
 MERRIGRANGE VICKY H43+88 (AI) (ET)

AGE AND RAW DATA INFORMATION LISTED WAS TAKEN AT 12th AUGUST									
Raff angus	Age mths	Weight kgs	ADG kg/day	Frame score	Scrotal cm	EMA cm ²	Rump fat mm	Rib fat mm	IMF %
	14	542	1.17	5.8	38.5	95	8	6	5.3

There is genetic variance on this lots maternal side as his dam resulted from the purchase of four embryos down south after viewing their live sister siblings. The Vicki cow line is one of the more renowned cow families in Australia. This bull has been a moderate performer in all traits that has reliability and depth of pedigree to breed predictable cattle.

Purchaser..... \$.....

64 RAFF DYNAMITE G135 (APR) 14/06/2011

PAPA POWER 096
 PAPA EQUATOR 2928
 PAPA ENVIOUS BLACKBIRD 8849
Sire: QRFD345 RAFF DYNAMITE D345 (AI) (ET)
 S V F BANDOLIER
 HOFF BLACKBIRD 594 5217 (ET)
 HOFF BOSS LADY S C 3V9

HYLINE RIGHT WAY 781
 ROSSANDER BLACK THUNDER A191 (AI)
 ROSSANDER ESTELLA X339 (AI) (ET)
Dam: QRFC223 RAFF BURNETTE C223
 RACOVOLIS HI ROAD V16 (AI) (ET)
 RAFF BURNETTE Y30 (APR)
 RAFF BURNETTE U17 (APR)

AGE AND RAW DATA INFORMATION LISTED WAS TAKEN AT 12th AUGUST									
Raff angus	Age mths	Weight kgs	ADG kg/day	Frame score	Scrotal cm	EMA cm ²	Rump fat mm	Rib fat mm	IMF %
	14	590	1.3	5.6	37.5	111	11	8	4.8

Dynamite G135 is a really well made bull that is thick and beefy. He has been gaining weight consistently since birth that will mature into an honest and hardworking beef bull. His 4th grand-dam is currently a donor programmed for flushing who, at over 16 years of age, would be one of the soundest footed females in our herd. Excellent hair type. Suitable for heifers.

Purchaser..... \$.....

65 RAFF DUKE G136 15/06/2011

G T EXPO
 SHADY BROOK PRIME 251F
 V D A R LUCY 626
Sire: QRFD367 RAFF DUKE D367 (AI) (ET)
 HOFF WESTWIND S C 070
 HOFF MORIAH S C 635 (ET)
 HOFF MISS SUNSHINE S C 9262

TC STOCKMAN
 TC STOCKMAN 2164
 TC RUBY 5087
Dam: QRFE32 RAFF DORIS E32 (AI)
 S V F HI ROAD
 RAFF DORIS B22 (AI) (ET)
 RAFF DORIS S128 (AI) (ET)

AGE AND RAW DATA INFORMATION LISTED WAS TAKEN AT 12th AUGUST									
Raff angus	Age mths	Weight kgs	ADG kg/day	Frame score	Scrotal cm	EMA cm ²	Rump fat mm	Rib fat mm	IMF %
	14	596	1.3	6.3	34.5	101	9	6	5.2



Lot 65

Duke G136 is a bull that I have always liked. He is not the biggest performer but has always had a great nature and has always stood square with a very neat body of beef. This is the first Duke D367 son to sell who, as a sire, is breeding progeny all of a kind. We have retained a full brother to Duke, Raff Flash F187, who at 26 months weighed 1172kg with a 146 sq. cm EMA.

Purchaser..... \$.....

66 RAFF DAKOTA G139 15/06/2011

S A R SUPERCHARGER 8418
 HOFF CHARGER S C 242
 HOFF MISS FLYER S C E01
Sire: QRFD85 RAFF DAKOTA D85 (AI) (ET)
 S V F BANDOLIER
 HOFF BLACKBIRD 594 5217 (ET)
 HOFF BOSS LADY S C 3V9

VERMILION DATELINE 7078
 J & C APPEAL A10 (AI)
 J & C MISS CHEYENNE W3 (AI) (ET)
Dam: QRFD243 RAFF DUCHESS D243
 BANQUET POWERPACK P54 (AI) (ET)
 RAFF DUCHESS Y234 (AI) (ET)
 RAFF DUCHESS R5 (AI) (ET)

AGE AND RAW DATA INFORMATION LISTED WAS TAKEN AT 12th AUGUST									
Raff angus	Age mths	Weight kgs	ADG kg/day	Frame score	Scrotal cm	EMA cm ²	Rump fat mm	Rib fat mm	IMF %
	14	644	1.41	7.6	37.5	97	5	5	5.2

Raff Dakota G139 will mature to be large in frame and heavy in weight. At 14 months he weighed 644 kilograms with a gain of 1.41kg/day whole of life. He was heavier than the average for birth weight but as we say 'the ones that are heavier at birth are the ones that are heavier for life' - birth weight and calving ease are too often confused. A quality lot.

Purchaser..... \$.....

67 RAFF ENTICER G141 17/06/2011

LEACHMAN PROMPTER
 TC DIVIDEND 963
 T C ERICA EILEEN 6006
Sire: QRFE66 RAFF ENTICER E66 (AI) (ET)
 HOFF BULL DURHAM S C 849
 HOFF LADY DURHAM S C 540 (ET)
 HOFF DALLAS OF S C 766

DMM AMBUSH 03M
 DMM SHIFT 78S
 DMM MISS ESSENCE 90K
Dam: QRFE122 RAFF DORIS E122 (AI)
 HOFF LIMITED EDITION S C 594
 RAFF DORIS C86 (AI)
 RAFF DORIS R7 (AI) (ET)

AGE AND RAW DATA INFORMATION LISTED WAS TAKEN AT 12th AUGUST									
Raff angus	Age mths	Weight kgs	ADG kg/day	Frame score	Scrotal cm	EMA cm ²	Rump fat mm	Rib fat mm	IMF %
	14	504	1.11	5.8	33	80	8	6	5.7

This bull will certainly breed beyond himself. His sire weighed 1108kg at 31 months, his maternal sire DMM Shift was the Canadian Show Bull of his time weighing over 1200kg and his maternal grand sire Hoff Limited Edition weighed over 1300kg. Add the Doris and Lady Durham cow families and there is no doubt that G141 will bred on. Less favourable hair type. Suitable for heifers.

Purchaser..... \$.....

68**RAFF DEFENDER G142 17/06/2011**

CONNEALY TIMELINE
 CONNEALY DANNY BOY
 ENERGY OF CONANGA 4851

Sire: QRFD218 RAFF DEFENDER D218 (AI) (ET)
 HOFF WESTWIND S C 070
 HOFF MORIAH S C 635 (ET)
 HOFF MISS SUNSHINE S C 9262

S A F NEUTRON
 S A NEUTRON 377
 S A QUEEN SUSAN 102

Dam: QRFD162 RAFF DUCHESS D162 (AI)
 HOFF LIMITED EDITION S C 594
 RAFF DUCHESS A10 (AI)
 RAFF DUCHESS X208 (AI) (ET)

**Lot 68**

This is as complete an Angus bull as they come. He has very good width of hip to pin and is soft enough to be called 'soggy'. He was below his contemporary group for weight at birth yet above average for whole of life weight gain, he had more fat and IMF% yet combined it with a bigger EMA than the group average and he had bigger than average testicles.

AGE AND RAW DATA INFORMATION LISTED WAS TAKEN AT 12th AUGUST

Raff angus	Age mths	Weight kgs	ADG kg/day	Frame score	Scrotal cm	EMA cm ²	Rump fat mm	Rib fat mm	IMF %
	14	600	1.33	5.8	37.5	100	9	7	6.6

Purchaser..... \$.....

69**RAFF EMBLEM G143 17/06/2011**

S A R SUPERCHARGER 8418
 HOFF CHARGER S C 242
 HOFF MISS FLYER S C E01

Sire: QRFE69 RAFF EMBLEM E69 (AI) (ET)
 HOFF WESTWIND S C 070
 HOFF MORIAH S C 635 (ET)
 HOFF MISS SUNSHINE S C 9262

VERMILION DATELINE 7078
 J & C APPEAL A10 (AI)
 J & C MISS CHEYENNE W3 (AI) (ET)

Dam: QRFD271 RAFF DUCHESS D271
 RITO 1B1 OF 5H11 BANDO
 RAFF DUCHESS R26 (AI) (ET)
 NUAGE DUCHESS F34. (AI) (ET)

70**RAFF XFACTOR G146 (APR) 18/06/2011**

SCOTCH CAP
 SUMMITCREST SCOTCH CAP OB45
 SUMMITCREST HEIRESS OT09

Sire: QRFX3 RAFF XFACTOR X3 (AI) (ET)
 RAFF TROOPER T6 (AI)
 RAFF DORIS V9
 RAFF DORIS S128 (AI) (ET)

PACK POWER SCOTCH CAP 889 (ET)
 MERRIDALE GOLD LABEL Y157 (AI) (ET)
 DREWDALE VICKY T23 (AI) (ET)

Dam: QRFE243 RAFF BURNETTE E243
 RACOVOLIS HI ROAD V16 (AI) (ET)
 RAFF BURNETTE Z109 (APR)
 RAFF BURNETTE T94 (APR) (AI)

AGE AND RAW DATA INFORMATION LISTED WAS TAKEN AT 12th AUGUST

Raff angus	Age mths	Weight kgs	ADG kg/day	Frame score	Scrotal cm	EMA cm ²	Rump fat mm	Rib fat mm	IMF %
	14	594	1.32	7.2	36.5	98	6	5	4.4

Raff Emblem G143 has easily proven the importance of genetic strength within a pedigree as his dam was nothing outstanding to look at but contained all the right pedigrees. This lot has good feet, a strong sirey head and very good hip to pin setting. His sire really stamps his progeny as they are all square with excellent structure. There is lots of longevity within him.

Purchaser..... \$.....

AGE AND RAW DATA INFORMATION LISTED WAS TAKEN AT 12th AUGUST

Raff angus	Age mths	Weight kgs	ADG kg/day	Frame score	Scrotal cm	EMA cm ²	Rump fat mm	Rib fat mm	IMF %
	14	514	1.15	5	35	102	11	8	6.0

With a birth weight of just 28 kilograms and a pedigree full of easy calving animals makes this lot the ideal choice for those that want the ultimate calving ease sire. G146 has still been gaining 1.15kg/day whole of life but it is 12% lower than the group average - the sacrifice you make for preferring a good night's sleep when calving heifers. Suitable for heifers.

Purchaser..... \$.....

71**RAFF ENCORE G147 (APR) 20/06/2011**

BROST POWER DRIVE
 LEACHMAN PROMPTER
 LEACHMAN LASS 1004

Sire: QRFE110 RAFF ENCORE E110 (AI) (ET)
 HOFF WESTWIND S C 070
 HOFF MORIAH S C 635 (ET)
 HOFF MISS SUNSHINE S C 9262

HOFF CHARGER S C 242
 HOFF LIMITED EDITION S C 594
 HOFF BOSS LADY S C 3V9

Dam: QRFC26 RAFF BURNETTE C26 (APR) (AI)
 YTHANBRAE GARDINER U3 (AI) (ET)
 RAFF BURNETTE X125 (APR)
 RAFF BURNETTE V69 (APR)

**Lot 71**

Encore G147 is full of quality. He has outlook, is docile with good rib and will certainly mature to be a big black beef bull weighing in excess of a ton. All of the Burnette cows close to him have been highly fertile and hard workers - not the show ring type but the ones that don't look the prettiest but wean a thumping calf every year.

AGE AND RAW DATA INFORMATION LISTED WAS TAKEN AT 12th AUGUST

Raff angus	Age mths	Weight kgs	ADG kg/day	Frame score	Scrotal cm	EMA cm ²	Rump fat mm	Rib fat mm	IMF %
	14	636	1.4	7	39	108	8	6	5.5

Purchaser..... \$.....

72 RAFF DICTATOR G148 20/06/2011

BROST POWER DRIVE
LEACHMAN PROMPTER
LEACHMAN LASS 1004
Sire: QRFD364 RAFF DICTATOR D364 (AI) (ET)
HOFF BULL DURHAM S C 849
HOFF LADY DURHAM S C 540 (ET)
HOFF DALLAS OF S C 766

HYLINE RIGHT WAY 781
ROSSANDER BLACK THUNDER A191 (AI)
ROSSANDER ESTELLA X339 (AI) (ET)
Dam: QRFC237 RAFF BURNETTE C237
RAFF VALIANT V118 (AI) (ET)
RAFF BURNETTE X53
RAFF BURNETTE U108 (AI) (ET)

AGE AND RAW DATA INFORMATION LISTED WAS TAKEN AT 12th AUGUST									
Raff angus	Age mths	Weight kgs	ADG kg/day	Frame score	Scrotal cm	EMA cm ²	Rump fat mm	Rib fat mm	IMF %
	14	622	1.39	6.6	37.5	103	11	7	4.2

Raff Dictator G148 has extra length and strength of spine that is visually very appealing on the eye. His dam produced a magnificent Hoff Limited Edition daughter, Raff Burnette E116, as a first calver who became a donor just last year producing 20 quality embryos from her first flush. This bull will produce progeny that allows for market flexibility. Less favourable hair type..

Purchaser..... \$.....

73 RAFF EXPLOSIVE G152 20/06/2011

CONNEALY TIMELINE
CONNEALY DANNY BOY
ENERGY OF CONANGA 4851
Sire: QRFE108 RAFF EXPLOSIVE E108 (AI) (ET)
S V F BANDOLIER
HOFF BLACKBIRD 594 5217 (ET)
HOFF BOSS LADY S C 3V9

PACK POWER SCOTCH CAP 889 (ET)
MERRIDALE GOLD LABEL Y157 (AI) (ET)
DREWDALE VICKY T23 (AI) (ET)
Dam: QRFD273 RAFF BURNETTE D273
RACOVOLIS HI ROAD V16 (AI) (ET)
RAFF BURNETTE Y69
RAFF BURNETTE U108 (AI) (ET)

AGE AND RAW DATA INFORMATION LISTED WAS TAKEN AT 12th AUGUST									
Raff angus	Age mths	Weight kgs	ADG kg/day	Frame score	Scrotal cm	EMA cm ²	Rump fat mm	Rib fat mm	IMF %
	14	546	1.22	5.7	34	97	9	7	4.6

There are some really strong maternal cows in this lots pedigree. Explosive G152 is sound footed and has a good head type with a square set. His sire has excellent mobility for a 1300 kilogram Angus bull. A brother to him, Raff Enforcer E41, was named the Junior Champion Bull at the Adelaide Angus Feature Show in 2010. Suitable for heifers.

Purchaser..... \$.....

74 RAFF DYNAMITE G156 21/06/2011

PAPA POWER 096
PAPA EQUATOR 2928
PAPA ENVIOUS BLACKBIRD 8849
Sire: QRFD345 RAFF DYNAMITE D345 (AI) (ET)
S V F BANDOLIER
HOFF BLACKBIRD 594 5217 (ET)
HOFF BOSS LADY S C 3V9

CONNEALY DATELINE
VERMILION DATELINE 7078
VERMILION BLACKBIRD 5044
Dam: QRFC140 RAFF BURNETTE C140 (AI)
RITO 1B1 OF 5H11 BANDO
RAFF BURNETTE R102 (AI) (ET)
FORRES BURNETTE K41 (AI) (ET)

AGE AND RAW DATA INFORMATION LISTED WAS TAKEN AT 12th AUGUST									
Raff angus	Age mths	Weight kgs	ADG kg/day	Frame score	Scrotal cm	EMA cm ²	Rump fat mm	Rib fat mm	IMF %
	14	636	1.42	6.9	38.5	107	11	8	5.8



Lot 74

This is an outstanding lot that must go into a breeding program that wants superior genetic gain. Dynamite G156 carries himself really well for his weight for age who, at scanning time ranked 7th within his group of 54 for kg/day gained. He has extra neck extension, is docile and stems from a really good breeding cow line. This bull should not be overlooked.

Purchaser..... \$.....

75 RAFF DEFENDER G157 (APR) 22/06/2011

CONNEALY TIMELINE
CONNEALY DANNY BOY
ENERGY OF CONANGA 4851
Sire: QRFD218 RAFF DEFENDER D218 (AI) (ET)
HOFF WESTWIND S C 070
HOFF MORIAH S C 635 (ET)
HOFF MISS SUNSHINE S C 9262

S V F HI ROAD
RACOVOLIS HI ROAD V16 (AI) (ET)
ST. PAULS JET'S PAGENT P14 (AI) (ET)
Dam: QRFY19 RAFF BURNETTE Y19 (APR)
BON VIEW BANDO 598
RAFF BURNETTE S122 (APR) (AI)
QRF BURNETTE M61 (APR) (AI)

AGE AND RAW DATA INFORMATION LISTED WAS TAKEN AT 12th AUGUST									
Raff angus	Age mths	Weight kgs	ADG kg/day	Frame score	Scrotal cm	EMA cm ²	Rump fat mm	Rib fat mm	IMF %
	14	564	1.26	5.2	39	107	8	5	6.2

G157 is simply an uncomplicated sire that is tough and sound. His scan for eye muscle area was deceptively large with his IMF% also high. His grand dam this year had her 13th calf as a rising 15 year old whilst his dam being very functional and milky. His sire's first two brothers were sold in 2009 to average \$19,500 as yearlings. This bull will breed beyond himself.

Purchaser..... \$.....

76 RAFF DEFENDER G158 22/06/2011

CONNEALY TIMELINE
CONNEALY DANNY BOY
ENERGY OF CONANGA 4851
Sire: QRFD218 RAFF DEFENDER D218 (AI) (ET)
HOFF WESTWIND S C 070
HOFF MORIAH S C 635 (ET)
HOFF MISS SUNSHINE S C 9262

PACK POWER SCOTCH CAP 889 (ET)
MERRIDALE GOLD LABEL Y157 (AI) (ET)
DREWDALE VICKY T23 (AI) (ET)
Dam: QRFC71 RAFF DUCHESS C71
BANQUET VENZO V84 (AI) (ET)
RAFF DUCHESS X115
RAFF DUCHESS R26 (AI) (ET)

AGE AND RAW DATA INFORMATION LISTED WAS TAKEN AT 12th AUGUST									
Raff angus	Age mths	Weight kgs	ADG kg/day	Frame score	Scrotal cm	EMA cm ²	Rump fat mm	Rib fat mm	IMF %
	14	580	1.29	6.5	40	108	8	6	4.7

Another big eye muscle area scanning Raff Defender D218 son that moves well with depth of hindquarter and capacity. G158 should breed some great bullocks with extra growth and grunt. His dam and grand-dam had great girth size with spring of rib and substance. The Duchess family will improve foot and leg structure with extra longevity. Less favourable hair type.

Purchaser..... \$.....

77 RAFF EXPLOSIVE G159 22/06/2011

CONNEALY TIMELINE
 CONNEALY DANNY BOY
 ENERGY OF CONANGA 4851
Sire: QRFE108 RAFF EXPLOSIVE E108 (AI) (ET)
 S V F BANDOLIER
 HOFF BLACKBIRD 594 5217 (ET)
 HOFF BOSS LADY S C 3V9

PAPA POWER 096
 PAPA EQUATOR 2928
 PAPA ENVIOUS BLACKBIRD 8849
Dam: QRFD239 RAFF LADY DURHAM D239 (AI) (ET)
 HOFF BULL DURHAM S C 849
 HOFF LADY DURHAM S C 540 (ET)
 HOFF DALLAS OF S C 766

AGE AND RAW DATA INFORMATION LISTED WAS TAKEN AT 12th AUGUST									
Raff angus	Age mths	Weight kgs	ADG kg/day	Frame score	Scrotal cm	EMA cm ²	Rump fat mm	Rib fat mm	IMF %
	14	534	1.2	5.6	35	95	10	7	5.6

This lot certainly has more genetic power than what he himself visually expresses. His dam is a full sister to Raff Dallas D216 who recently weighed 1460 kilograms and was named the Senior and Grand Champion Angus Bull at Brisbane in 2010 whilst his sire, Raff Explosive E108, weighed 1410 kg's at that same time. Suitable for heifers.

Purchaser..... \$.....

78 RAFF DEFENDER G161 (APR) 22/06/2011

CONNEALY TIMELINE
 CONNEALY DANNY BOY
 ENERGY OF CONANGA 4851
Sire: QRFD218 RAFF DEFENDER D218 (AI) (ET)
 HOFF WESTWIND S C 070
 HOFF MORIAH S C 635 (ET)
 HOFF MISS SUNSHINE S C 9262

V D A R NEW TREND 315
 RAFF TROOPER T6 (AI)
 RAFF DUCHESS R5 (AI) (ET)
Dam: QRFV74 RAFF DORIS V74 (APR)
 RAFF RUSTLER R73 (APR) (AI)
 RAFF DORIS T37 (APR)
 RAFF DORIS R7 (AI) (ET)

AGE AND RAW DATA INFORMATION LISTED WAS TAKEN AT 12th AUGUST									
Raff angus	Age mths	Weight kgs	ADG kg/day	Frame score	Scrotal cm	EMA cm ²	Rump fat mm	Rib fat mm	IMF %
	14	600	1.35	6.5	43.5	95	8	5	5.7

This is another solid performer that has gained more weight than the average within his group. His dam has always weaned sappy progeny - she has been a prolific bull producer with eight of her nine calves being sons. Defender G161 has a pedigree full of consistently sound and functional breeders with nothing extreme for growth.

Purchaser..... \$.....

79 RAFF XFACTOR G169 (APR) 24/06/2011

SCOTCH CAP
 SUMMITCREST SCOTCH CAP OB45
 SUMMITCREST HEIRESS OT09
Sire: QRFX3 RAFF XFACTOR X3 (AI) (ET)
 RAFF TROOPER T6 (AI)
 RAFF DORIS V9
 RAFF DORIS S128 (AI) (ET)

ONEILLS EXPEDITION
 ONEILLS ROYAL EDGE K337
 ONEILLS ROYAL LADY 38
Dam: QRFE199 RAFF DORIS E199 (APR) (AI)
 BANQUET ZEALFUL Z021
 RAFF DORIS B252 (APR)
 RAFF DORIS X186 (APR)

AGE AND RAW DATA INFORMATION LISTED WAS TAKEN AT 12th AUGUST									
Raff angus	Age mths	Weight kgs	ADG kg/day	Frame score	Scrotal cm	EMA cm ²	Rump fat mm	Rib fat mm	IMF %
	13 ½	576	1.31	5.9	37	88	10	8	6.8

Raff XFactor G169 has plenty of high carcass and strong maternal animals in him. Scanning 6.8% for IMF at just 13 ½ months strongly suggests that his progeny should be of high eating quality for the 'top end' market. He is very neatly made that has generations of quiet cattle throughout his pedigree. Suitable for heifers.

Purchaser..... \$.....

**"A really good bull will make a herd even from moderate cows, whilst an inferior bull will ruin a herd regardless of the high qualities of the cows"
 - Dr Clement Stevenson.**

80 RAFF DEFENDER G167 (APR) 24/06/2011

CONNEALY TIMELINE
 CONNEALY DANNY BOY
 ENERGY OF CONANGA 4851
Sire: QRFD218 RAFF DEFENDER D218 (AI) (ET)
 HOFF WESTWIND S C 070
 HOFF MORIAH S C 635 (ET)
 HOFF MISS SUNSHINE S C 9262

SUMMITCREST SCOTCH CAP OB45
 RAFF XQUISITE X167 (AI) (ET)
 RAFF DORIS S128 (AI) (ET)
Dam: QRFZ131 RAFF BURNETTE Z131 (APR)
 YTHANBRAE GARDINER U3 (AI) (ET)
 RAFF BURNETTE X35 (APR)
 RAFF BURNETTE U175 (APR)

AGE AND RAW DATA INFORMATION LISTED WAS TAKEN AT 12th AUGUST									
Raff angus	Age mths	Weight kgs	ADG kg/day	Frame score	Scrotal cm	EMA cm ²	Rump fat mm	Rib fat mm	IMF %
	13 ½	586	1.32	6.5	37	103	7	5	6.0

Genetically this lot is a ¾ brother to a very good bull selling earlier at lot 59. We used the sire of his dam, Raff Xquisite X167, at just 11 months on mature cows with great success prior to him being exported live to Thailand in 2004. G167 should mature to be a tough individual that will get out and be a prolific calf getter - just like his sire was.

Purchaser..... \$.....

81 RAFF ENTICER G170 24/06/2011

LEACHMAN PROMPTER
 TC DIVIDEND 963
 T C ERICA EILEEN 6006
Sire: QRFE66 RAFF ENTICER E66 (AI) (ET)
 HOFF BULL DURHAM S C 849
 HOFF LADY DURHAM S C 540 (ET)
 HOFF DALLAS OF S C 766

ONEILLS EXPEDITION
 ONEILLS ROYAL EDGE K337
 ONEILLS ROYAL LADY 38
Dam: QRFE150 RAFF BURNETTE E150 (AI)
 N BAR EMULATION EXT
 RAFF BURNETTE X131 (AI) (ET)
 RAFF BURNETTE U25 (AI) (ET)

AGE AND RAW DATA INFORMATION LISTED WAS TAKEN AT 12th AUGUST									
Raff angus	Age mths	Weight kgs	ADG kg/day	Frame score	Scrotal cm	EMA cm ²	Rump fat mm	Rib fat mm	IMF %
	13 ½	520	1.18	5.6	31	85	13	9	5.3

G170 was light at birth weighing just 31 kilograms and stems from a long line of easy calving cattle. Animals that are light at birth generally lack the ability to be at the top end for whole of life weight gain. Like any intense trait selection - if you push hard on one particular trait it will always come at the expense of another trait of economic importance. Suitable for heifers.

Purchaser..... \$.....

82

RAFF EXPLOSIVE G174 25/06/2011

CONNEALY TIMELINE
 CONNEALY DANNY BOY
 ENERGY OF CONANGA 4851

Sire: QRFE108 RAFF EXPLOSIVE E108 (AI) (ET)
 S V F BANDOLIER
 HOFF BLACKBIRD 594 5217 (ET)
 HOFF BOSS LADY S C 3V9

BON VIEW BANDO 598
 S A F 598 BANDO 5175
 S A F ROYAL LASS 1002

Dam: QRFA106 RAFF DORIS A106 (AI)
 PAPA FORTE 1921
 RAFF DORIS V117 (AI) (ET)
 RAFF DORIS R101 (AI) (ET)



Lot 82

Explosive G174 is one of the outstanding bulls offered this year. At just 13 ½ months he weighed 684 kg's with a gain of 1.52kg/day. This future sire always stands proud with outstanding feet, tremendous bone, excellent smoothness of both body and coverage with enough weight for age and power for the most astute cattlemen. His pedigree and performance is as good as we have to offer. He must be considered for stud duties.

AGE AND RAW DATA INFORMATION LISTED WAS TAKEN AT 12th AUGUST

Raff angus	Age mths	Weight kgs	ADG kg/day	Frame score	Scrotal cm	EMA cm ²	Rump fat mm	Rib fat mm	IMF %
	13 ½	684	1.52	7.6	46.5	108	6	6	5.8

Purchaser..... \$.....

83

RAFF DICTATOR G175 (APR) 25/06/2011

BROST POWER DRIVE
 LEACHMAN PROMPTER
 LEACHMAN LASS 1004

Sire: QRFD364 RAFF DICTATOR D364 (AI) (ET)
 HOFF BULL DURHAM S C 849
 HOFF LADY DURHAM S C 540 (ET)
 HOFF DALLAS OF S C 766

HOFF CHARGER S C 242
 HOFF LIMITED EDITION S C 594
 HOFF BOSS LADY S C 3V9

Dam: QRFC213 RAFF DORIS C213 (APR) (AI)
 HOFF GOLD LABEL S C 900 541
 RAFF DORIS Z18 (AI)
 RAFF DORIS T21 (AI)



Lot 83

If you are a commercial breeder that missed the previous lot then this Dictator son may appeal also. He is long and powerful with great hoods and head character that has always gained weight with ease. He will breed tremendous bullocks - the old saying 'the closer they are to the floor on the kill rail the more money you make' - length weighs and weight pays. This bull will breed just that.

AGE AND RAW DATA INFORMATION LISTED WAS TAKEN AT 12th AUGUST

Raff angus	Age mths	Weight kgs	ADG kg/day	Frame score	Scrotal cm	EMA cm ²	Rump fat mm	Rib fat mm	IMF %
	13 ½	670	1.51	7.5	36	107	7	6	4.9

Purchaser..... \$.....

84

RAFF DICTATOR G177 25/06/2011

BROST POWER DRIVE
 LEACHMAN PROMPTER
 LEACHMAN LASS 1004

Sire: QRFD364 RAFF DICTATOR D364 (AI) (ET)
 HOFF BULL DURHAM S C 849
 HOFF LADY DURHAM S C 540 (ET)
 HOFF DALLAS OF S C 766

HOFF CHARGER S C 242
 HOFF LIMITED EDITION S C 594
 HOFF BOSS LADY S C 3V9

Dam: QRFB45 RAFF DUCHESS B45 (AI)
 BR MIDLAND
 RAFF DUCHESS Z82 (AI) (ET)
 RAFF DUCHESS U61



Lot 84

Raff Dictator G177 is a half-brother to the previous high quality lot. He has superb structure and mobility with a deceptively large eye muscle for a bull of his makeup. With the extra neck extension like this lot does comes ease of calving. When mature he will prowl the paddock with certainty. Keep his daughters as they will be of strong genetic value.

AGE AND RAW DATA INFORMATION LISTED WAS TAKEN AT 12th AUGUST

Raff angus	Age mths	Weight kgs	ADG kg/day	Frame score	Scrotal cm	EMA cm ²	Rump fat mm	Rib fat mm	IMF %
	13 ½	594	1.33	6.7	34	110	6	5	5.5

Purchaser..... \$.....

85 RAFF EXPLOSIVE G178 (APR) 25/06/2011

CONNEALY TIMELINE
 CONNEALY DANNY BOY
 ENERGY OF CONANGA 4851
Sire: QRFE108 RAFF EXPLOSIVE E108 (AI) (ET)
 S V F BANDOLIER
 HOFF BLACKBIRD 594 5217 (ET)
 HOFF BOSS LADY S C 3V9

VERMILION DATELINE 7078
 BANQUET TIME FRAME Y135 (AI) (ET)
 BANQUET KIWI DREAM (AI)
Dam: QRFB284 RAFF BURNETTE B284 (APR)
 RITO 9M9 OF 2036 SCOTCH CAP (AI) (ET)
 RAFF BURNETTE S5 (APR) (AI) (ET)
 QRF BURNETTE M61 (APR) (AI)

AGE AND RAW DATA INFORMATION LISTED WAS TAKEN AT 12th AUGUST									
Raff angus	Age mths	Weight kgs	ADG kg/day	Frame score	Scrotal cm	EMA cm ²	Rump fat mm	Rib fat mm	IMF %
	13 ½	658	1.5	6.7	36.5	98	8	7	6.0

G178 is another high quality Angus beef bull that will breed fast growing and heavy weighing progeny suitable for any market. He currently ranks 4th in his group gaining at 1.50kg/day whole of life combined with some outstanding scanning data. He has loads of width, plenty of capacity with great bone, style and depth of hindquarter. He will add value to any herd.

Purchaser..... \$.....

86 RAFF DEFENDER G179 (APR) 26/06/2011

CONNEALY TIMELINE
 CONNEALY DANNY BOY
 ENERGY OF CONANGA 4851
Sire: QRFD218 RAFF DEFENDER D218 (AI) (ET)
 HOFF WESTWIND S C 070
 HOFF MORIAH S C 635 (ET)
 HOFF MISS SUNSHINE S C 9262

B/R NEW DESIGN 036
 YTHANBRAE GARDINER U3 (AI) (ET)
 G A R MAX 678
Dam: QRFX125 RAFF BURNETTE X125 (APR)
 RAFF TROJAN T11 (AI)
 RAFF BURNETTE V69 (APR)
 RAFF BURNETTE S35 (AI)

AGE AND RAW DATA INFORMATION LISTED WAS TAKEN AT 12th AUGUST									
Raff angus	Age mths	Weight kgs	ADG kg/day	Frame score	Scrotal cm	EMA cm ²	Rump fat mm	Rib fat mm	IMF %
	13 ½	610	1.37	6.5	36	95	10	8	6.2

There has been some explosive performance within the previous four lots yet here is another. For total completeness it is very hard to find a fault in Raff Defender G179. He has presence and general eye appeal with great weight for age and extra softness. His dam is an easy doing and structurally well-made female that always breeds well. Excellent hair type.

Purchaser..... \$.....

87 RAFF DEFENDER G181 26/06/2011

CONNEALY TIMELINE
 CONNEALY DANNY BOY
 ENERGY OF CONANGA 4851
Sire: QRFD218 RAFF DEFENDER D218 (AI) (ET)
 HOFF WESTWIND S C 070
 HOFF MORIAH S C 635 (ET)
 HOFF MISS SUNSHINE S C 9262

HYLINE RIGHT WAY 781
 ROSSANDER BLACK THUNDER A191 (AI)
 ROSSANDER ESTELLA X339 (AI) (ET)
Dam: QRFD122 RAFF BURNETTE D122
 BANQUET TIME FRAME Y135 (AI) (ET)
 RAFF BURNETTE B281
 RAFF BURNETTE Y226

AGE AND RAW DATA INFORMATION LISTED WAS TAKEN AT 12th AUGUST									
Raff angus	Age mths	Weight kgs	ADG kg/day	Frame score	Scrotal cm	EMA cm ²	Rump fat mm	Rib fat mm	IMF %
	13 ½	672	1.53	6.5	37	105	11	9	7.0

At scanning on the 12th of August G181 weighed 672 kilograms at just 13 ½ months with a gain of 1.53kg/day - this is the highest gaining bull within his group of 54 bulls. He has more barrel and substance than most with enough red meat, plenty of cover and a big IMF scan of 7.0%. His pedigree contains some of the best natured cows we have bred.

Purchaser..... \$.....

88 RAFF DICTATOR G182 26/06/2011

BROST POWER DRIVE
 LEACHMAN PROMPTER
 LEACHMAN LASS 1004
Sire: QRFD364 RAFF DICTATOR D364 (AI) (ET)
 HOFF BULL DURHAM S C 849
 HOFF LADY DURHAM S C 540 (ET)
 DALLAS OF S C 766

HOFF CHARGER S C 242
 HOFF LIMITED EDITION S C 594
 HOFF BOSS LADY S C 3V9
Dam: QRFC215 RAFF BURNETTE C215 (AI)
 CAMDEN VIEW BLACK DOUGLAS V3 (AI) (ET)
 RAFF BURNETTE Z162
 RAFF BURNETTE S8 (AI)

AGE AND RAW DATA INFORMATION LISTED WAS TAKEN AT 12th AUGUST									
Raff angus	Age mths	Weight kgs	ADG kg/day	Frame score	Scrotal cm	EMA cm ²	Rump fat mm	Rib fat mm	IMF %
	13 ½	530	1.17	6.3	35	80	12	7	5.8

Dictator G182 does have a little more 'get up and go' than most so he should be tough. His sire is as big an Angus bull we have bred and would want, but is considered by us to be a 'Purpose' bull. Prior to joining in August he stood at 64 inches tall and weighed over 1400 kilograms and carrying it with absolute ease - his structure and mobility are faultless.

Purchaser..... \$.....

89 RAFF ENTICER G184 (APR) 26/06/2011

LEACHMAN PROMPTER
 TC DIVIDEND 963
 T C ERICA EILEEN 6006
Sire: QRFE66 RAFF ENTICER E66 (AI) (ET)
 HOFF BULL DURHAM S C 849
 HOFF LADY DURHAM S C 540 (ET)
 HOFF DALLAS OF S C 766

PACK POWER SCOTCH CAP 889 (ET)
 MERRIDALE GOLD LABEL Y157 (AI) (ET)
 DREWDALE VICKY T23 (AI) (ET)
Dam: QRFE200 RAFF DORIS E200
 RAFF ULTIMATE U27 (AI) (ET)
 RAFF DORIS X62
 RAFF DORIS T71 (APR)

AGE AND RAW DATA INFORMATION LISTED WAS TAKEN AT 12th AUGUST									
Raff angus	Age mths	Weight kgs	ADG kg/day	Frame score	Scrotal cm	EMA cm ²	Rump fat mm	Rib fat mm	IMF %
	13 ½	592	1.35	5.7	37	106	9	7	6.4

G184 is a quality natured bull with good body shape and extra hindquarter expression - he is a quality beef bull with all traits of economic importance covered. His pedigree does contain animals that have stood the test of time over the years and he proves that older genetics do have growth, can weigh heavy and give all-round total predictability. Suitable for heifers.

Purchaser..... \$.....

90 RAFF DAKOTA G190 28/06/2011

S A R SUPERCHARGER 8418
 HOFF CHARGER S C 242
 HOFF MISS FLYER S C E01
Sire: QRFD85 RAFF DAKOTA D85 (AI) (ET) S V F
 BANDOLIER
 HOFF BLACKBIRD 594 5217 (ET)
 HOFF BOSS LADY S C 3V9

HOFF CHARGER S C 242
 HOFF LIMITED EDITION S C 594
 HOFF BOSS LADY S C 3V9
Dam: QRFD15 RAFF DUCHESS D15 (AI)
 HOFF GOLD LABEL S C 900 541
 RAFF DUCHESS Z49 (AI)
 RAFF DUCHESS T95 (AI)

AGE AND RAW DATA INFORMATION LISTED WAS TAKEN AT 12th AUGUST									
Raff angus	Age mths	Weight kgs	ADG kg/day	Frame score	Scrotal cm	EMA cm ²	Rump fat mm	Rib fat mm	IMF %
	13 ½	514	1.14	7.1	33.5	80	6	4	4.2

There is no doubt that big ears in British cattle are a good indicator of how the animal will grow - big ears they grow / little ears they don't. When you have poppy eyes combined with little ears you are not in luck for making money. Dakota G190 will mature to be large in frame and would be best suited into a moderate and thickset herd. Less favourable hair type.

Purchaser..... \$.....

91

RAFF DAZZLER G194 28/06/2011

PAPA POWER 096
 PAPA EQUATOR 2928
 PAPA ENVIOUS BLACKBIRD 8849
Sire: QRFD353 RAFF DAZZLER D353 (AI) (ET)
 S V F BANDOLIER
 HOFF BLACKBIRD 594 5217 (ET)
 HOFF BOSS LADY S C 3V9

VERMILION DATELINE 7078
 J & C APPEAL A10 (AI)
 J & C MISS CHEYENNE W3 (AI) (ET)
Dam: QRFE258 RAFF DUCHESS E258
 QRF ROVER R75 (AI) (ET)
 RAFF DUCHESS U61
 RAFF DUCHESS R5 (AI) (ET)

AGE AND RAW DATA INFORMATION LISTED WAS TAKEN AT 12th AUGUST									
Raff	Age mths	Weight kgs	ADG kg/day	Frame score	Scrotal cm	EMA cm ²	Rump fat mm	Rib fat mm	IMF %
angus	13 ½	538	1.23	5.5	39	98	5	5	5.7

Whilst Dazzler G194 has been maintaining a solid weight gain individually I believe this is a bull that will breed beyond himself. His two grand-sires are Papa Equator and J&C Appeal, his maternal lines are the regarded Blackbird and Duchess with his HD50k reporting him for excelling for Weaning Weight, Carcass Weight and most importantly Tenderness. Suitable for heifers.

Purchaser..... \$.....

92

RAFF ENTICER G195 28/06/2011

LEACHMAN PROMPTER
 TC DIVIDEND 963
 T C ERICA EILEEN 6006
Sire: QRFE66 RAFF ENTICER E66 (AI) (ET)
 HOFF BULL DURHAM S C 849
 HOFF LADY DURHAM S C 540 (ET)
 HOFF DALLAS OF S C 766

PACK POWER SCOTCH CAP 889 (ET)
 MERRIDALE GOLD LABEL Y157 (AI) (ET)
 DREWDALE VICKY T23 (AI) (ET)
Dam: QRFE192 RAFF BURNETTE E192
 CAMDEN VIEW BLACK DOUGLAS V3 (AI) (ET)
 RAFF BURNETTE Z186
 QRF BURNETTE P4 (AI) (ET)

AGE AND RAW DATA INFORMATION LISTED WAS TAKEN AT 12th AUGUST									
Raff	Age mths	Weight kgs	ADG kg/day	Frame score	Scrotal cm	EMA cm ²	Rump fat mm	Rib fat mm	IMF %
angus	13 ½	516	1.18	5.1	43	83	8	6	6.0

This lot is a neat and well balanced bull that contains the safest of genetics. His sire resulted from the importation of embryos out of one of the four Hoff Scotch Cap cows we purchased in 2006. His Burnette cow family was one of the first of four cows Dad purchased in 1965 when the stud was founded - in fact his 8th grand-dam was that cow. Suitable for heifers..

Purchaser..... \$.....

93

RAFF DUKE G196 29/06/2011

G T EXPO
 SHADY BROOK PRIME 251F
 V D A R LUCY 626
Sire: QRFD367 RAFF DUKE D367 (AI) (ET)
 HOFF WESTWIND S C 070
 HOFF MORIAH S C 635 (ET)
 HOFF MISS SUNSHINE S C 9262

HOFF CHARGER S C 242
 HOFF LIMITED EDITION S C 594
 HOFF BOSS LADY S C 3V9
Dam: QRFB78 RAFF BURNETTE B78 (AI)
 RITO 1B1 OF 5H11 BANDO
 RAFF BURNETTE R102 (AI) (ET)
 FORRES BURNETTE K41 (AI) (ET)

AGE AND RAW DATA INFORMATION LISTED WAS TAKEN AT 12th AUGUST									
Raff	Age mths	Weight kgs	ADG kg/day	Frame score	Scrotal cm	EMA cm ²	Rump fat mm	Rib fat mm	IMF %
angus	13 ½	640	1.45	7.2	35	100	8	6	5.4



Lot 93

Raff Duke is a magnificent Angus Bull that must not be overlooked. At 13 ½ months he weighed 640 kilograms with a massive 100 sq cm EMA. He has near perfect feet, good bone, a great head and muzzle with outstanding muscle expression for a bull of his age - since birth he has always had presence. His pedigree is as powerful as you could want. He is quality.

Purchaser..... \$.....

94

RAFF EMBLEM G198 29/06/2011

S A R SUPERCHARGER 8418
 HOFF CHARGER S C 242
 HOFF MISS FLYER S C E01
Sire: QRFE69 RAFF EMBLEM E69 (AI) (ET)
 HOFF WESTWIND S C 070
 HOFF MORIAH S C 635 (ET)
 HOFF MISS SUNSHINE S C 9262

VERMILION DATELINE 7078
 J & C APPEAL A10 (AI)
 J & C MISS CHEYENNE W3 (AI) (ET)
Dam: QRFD183 RAFF DORIS D183
 V D A R NEW TREND 315
 RAFF DORIS S130 (AI) (ET)
 FORRES DORIS H78+88 (AI)

AGE AND RAW DATA INFORMATION LISTED WAS TAKEN AT 12th AUGUST									
Raff	Age mths	Weight kgs	ADG kg/day	Frame score	Scrotal cm	EMA cm ²	Rump fat mm	Rib fat mm	IMF %
angus	13 ½	556	1.24	6.4	30	102	6	5	4.6



Lot 94

G198 was one of the thickest and meatiest calves born last year. He has grown on and now has extra squareness of top-line with a good jump muscle - his large ultrasound measurement for EMA was no surprise. For a period we did consider keeping him for within herd use. With the pedigree and phenotype in him there is no doubt he will breed great progeny. Excellent hair type.

Purchaser..... \$.....

95 RAFF DYNAMITE G200 (APR) 30/06/2011

PAPA POWER 096
 PAPA EQUATOR 2928
 PAPA ENVIOUS BLACKBIRD 8849
Sire: QRFD345 RAFF DYNAMITE D345 (AI) (ET)
 S V F BANDOLIER
 HOFF BLACKBIRD 594 5217 (ET)
 HOFF BOSS LADY S C 3V9

HOFF CHARGER S C 242
 HOFF LIMITED EDITION S C 594
 HOFF BOSS LADY S C 3V9
Dam: QRFA9 RAFF MARION A9 (APR) (AI)
 QRF ROVER R75 (AI) (ET)
 RAFF MARION T40 (APR)
 QRF MARION L32 (APR) (AI)

AGE AND RAW DATA INFORMATION LISTED WAS TAKEN AT 12th AUGUST									
Raff	Age	Weight	ADG	Frame	Scrotal	EMA	Rump	Rib	IMF %
angus	mths	kgs	kg/day	score	cm	cm ²	fat mm	fat mm	
	13 ½	616	1.38	7.1	39	97	8	7	5

This bull will add weight and breed some heavy weaners or great bullocks. His sire is a full brother to this year's Brisbane Royal Show Interbreed Champion Cow, Raff Blackbird D349, whilst his Marion maternal cow family being one of the foundation lines introduced in the late 1960's. G200 will improve temperament with soundness of structure. Excellent hair type.

Purchaser..... \$.....

96 RAFF DUKE G201 30/06/2011

G T EXPO
 SHADY BROOK PRIME 251F
 V D A R LUCY 626
Sire: QRFD367 RAFF DUKE D367 (AI) (ET)
 HOFF WESTWIND S C 070
 HOFF MORIAH S C 635 (ET)
 HOFF MISS SUNSHINE S C 9262

HOFF CHARGER S C 242
 HOFF LIMITED EDITION S C 594
 HOFF BOSS LADY S C 3V9
Dam: QRFA76 RAFF BURNETTE A76 (AI)
 V D A R NEW TREND 315
 FORRES BURNETTE S182 (AI) (ET)
 FORRES BURNETTE M4 (AI)

AGE AND RAW DATA INFORMATION LISTED WAS TAKEN AT 12th AUGUST									
Raff	Age	Weight	ADG	Frame	Scrotal	EMA	Rump	Rib	IMF %
angus	mths	kgs	kg/day	score	cm	cm ²	fat mm	fat mm	
	13 ½	558	1.25	6.5	36.5	100	8	6	5.8

The dam of G201 is one of our easiest fleshing cows with that great depth of udder that the traditional Angus cow was renowned for having. He is another extremely quiet bull with good feet. From bulls or bullocks to breeding replacement daughters this lot will produce cattle for a diverse range of markets. His scanning data was outstanding.

Purchaser..... \$.....

97 RAFF DUKE G202 30/06/2011

G T EXPO
 SHADY BROOK PRIME 251F
 V D A R LUCY 626
Sire: QRFD367 RAFF DUKE D367 (AI) (ET)
 HOFF WESTWIND S C 070
 HOFF MORIAH S C 635 (ET)
 HOFF MISS SUNSHINE S C 9262

SCOTCH CAP
 SUMMITCREST SCOTCH CAP OB45
 SUMMITCREST HEIRESS OT09
Dam: QRFX169 RAFF DORIS X169 (AI) (ET)
 R R TRAVELER 5204
 RAFF DORIS S128 (AI) (ET)
 FORRES DORIS H78+88 (AI)

AGE AND RAW DATA INFORMATION LISTED WAS TAKEN AT 12th AUGUST									
Raff	Age	Weight	ADG	Frame	Scrotal	EMA	Rump	Rib	IMF %
angus	mths	kgs	kg/day	score	cm	cm ²	fat mm	fat mm	
	13 ½	520	1.17	5.7	38	98	9	6	5.1

This is the natural calf for that year from our donor cow Raff Doris X169 who has had Raff Dallas D216 and Raff Dakota D85 sons offered earlier in the catalogue. This bull is very square set which was certainly inherited from his dam. He has the 'look' that he will be tough and rugged when mature. A brother to his sire weighed 1172kg's at 25 months.

Purchaser..... \$.....

98 RAFF ENTICER G205 1/7/2011

LEACHMAN PROMPTER
 TC DIVIDEND 963
 T C ERICA EILEEN 6006
Sire: QRFE66 RAFF ENTICER E66 (AI) (ET)
 HOFF BULL DURHAM S C 849
 HOFF LADY DURHAM S C 540 (ET)
 HOFF DALLAS OF S C 766

HOFF CHARGER S C 242
 HOFF LIMITED EDITION S C 594
 HOFF BOSS LADY S C 3V9
Dam: QRFE158 RAFF DORIS E158 (AI)
 ROSSANDER BLACK THUNDER A191 (AI)
 RAFF DORIS C222
 RAFF DORIS W29

AGE AND RAW DATA INFORMATION LISTED WAS TAKEN AT 12th AUGUST									
Raff	Age	Weight	ADG	Frame	Scrotal	EMA	Rump	Rib	IMF %
angus	mths	kgs	kg/day	score	cm	cm ²	fat mm	fat mm	
	13 ½	452	1.02	6	36	75	6	5	6.2

Raff Enticer G205 has been a lower weight for age bull within his contemporary group but in fairness was not gaining weight for a period from foot soreness. His maternal dam and grand-dams have all been very fertile females that breed well to any mating. This bull was light at birth and has the shape for extra assurance for ease of calving. Suitable for heifers.

Purchaser..... \$.....

99 RAFF ENTICER G206 1/7/2011

LEACHMAN PROMPTER
 TC DIVIDEND 963
 T C ERICA EILEEN 6006
Sire: QRFE66 RAFF ENTICER E66 (AI) (ET)
 HOFF BULL DURHAM S C 849
 HOFF LADY DURHAM S C 540 (ET)
 HOFF DALLAS OF S C 766

DMM AMBUSH 03M
 DMM SHIFT 78S
 DMM MISS ESSENCE 90K
Dam: QRFE123 RAFF DORIS E123 (AI)
 HOFF LIMITED EDITION S C 594
 RAFF DORIS C134 (AI)
 RAFF DORIS A106 (AI)

AGE AND RAW DATA INFORMATION LISTED WAS TAKEN AT 12th AUGUST									
Raff	Age	Weight	ADG	Frame	Scrotal	EMA	Rump	Rib	IMF %
angus	mths	kgs	kg/day	score	cm	cm ²	fat mm	fat mm	
	13 ½	580	1.34	5.7	33.5	88	6	4	6.1

This is another Enticer son from a first calf heifer that has been a consistent performer. His dam, Raff Doris E123, is a magnificent young cow that any cattle breeder would like a paddock full of. The current weight gaining ability and frame size of G206 suggests that he will mature not extreme in any way - simply sound and black with a body of beef. Suitable for heifers.

Purchaser..... \$.....

100 RAFF DYNAMITE G208 (APR) 1/7/2011

PAPA POWER 096
 PAPA EQUATOR 2928
 PAPA ENVIOUS BLACKBIRD 8849
Sire: QRFD345 RAFF DYNAMITE D345 (AI) (ET)
 S V F BANDOLIER
 HOFF BLACKBIRD 594 5217 (ET)
 HOFF BOSS LADY S C 3V9

HYLINE RIGHT WAY 781
 ROSSANDER BLACK THUNDER A191 (AI)
 ROSSANDER ESTELLA X339 (AI) (ET)
Dam: QRFD301 RAFF BURNETTE D301 (APR)
 HOFF ULTRA S C 108
 RAFF BURNETTE X200 (APR) (AI) (ET)
 RAFF BURNETTE U87 (APR)

AGE AND RAW DATA INFORMATION LISTED WAS TAKEN AT 12th AUGUST									
Raff	Age	Weight	ADG	Frame	Scrotal	EMA	Rump	Rib	IMF %
angus	mths	kgs	kg/day	score	cm	cm ²	fat mm	fat mm	
	13 ½	530	1.21	6.4	36	96	8	6	5.1

Raff Dynamite G208 will be a bull that will cover territory effortlessly as he is always a step ahead of his mates. Although he doesn't have the hindquarter expression and depth of flank he does still carry an abundance of meat with a deceiving scan of 96 sq. cm for EMA. He does have a good shoulder set with smoothness. Suitable for heifers.

Purchaser..... \$.....

101 RAFF ENCORE G211 (APR) 2/7/2011

BROST POWER DRIVE
LEACHMAN PROMPTER
LEACHMAN LASS 1004
Sire: QRFE110 RAFF ENCORE E110 (AI) (ET)
HOFF WESTWIND S C 070
HOFF MORIAH S C 635 (ET)
HOFF MISS SUNSHINE S C 9262

EMULATION N BAR 5522
N BAR EMULATION EXT
N BAR PRIMROSE 2424
Dam: QRFX107 RAFF BURNETTE X107 (APR) (AI) (ET)
QRF ROVER R75 (AI) (ET)
RAFF BURNETTE U87 (APR)
QRF BURNETTE M61 (APR) (AI)

AGE AND RAW DATA INFORMATION LISTED WAS TAKEN AT 12th AUGUST									
Raff angus	Age mths	Weight kgs	ADG kg/day	Frame score	Scrotal cm	EMA cm ²	Rump fat mm	Rib fat mm	IMF %
	13 ½	542	1.23	5.8	35.5	86	7	6	5.8

G211 combines the absolute power of his sire with the extra softness and moderation of his dam. His paternal dam, Hoff Moriah 822, was the most impressive cow that both Anna and I saw at the Hoff Scotch Cap dispersion sale in 2006 where we purchased her for US\$26,500. This bull is uncomplicated with strength of pedigree.

Purchaser..... \$.....

102 RAFF ENCORE G212 (APR) 2/7/2011

BROST POWER DRIVE
LEACHMAN PROMPTER
LEACHMAN LASS 1004
Sire: QRFE110 RAFF ENCORE E110 (AI) (ET)
HOFF WESTWIND S C 070
HOFF MORIAH S C 635 (ET)
HOFF MISS SUNSHINE S C 9262

TEHAMA BANDO 155
BON VIEW BANDO 598
BON VIEW DORA 56
Dam: QRFS122 RAFF BURNETTE S122 (APR) (AI)
V D A R NEW TREND 315
QRF BURNETTE M61 (APR) (AI)
FORRES E37. (APR)

AGE AND RAW DATA INFORMATION LISTED WAS TAKEN AT 12th AUGUST									
Raff angus	Age mths	Weight kgs	ADG kg/day	Frame score	Scrotal cm	EMA cm ²	Rump fat mm	Rib fat mm	IMF %
	13 ½	534	1.22	6.1	35.5	93	9	7	5.4

At 14 years and 8 months the dam of this lot, Burnette S122, has had 13 calves and was just recently re-joined again this year. She has been a magnificent Angus matron that has simply 'stood the test of time'. Encore G212 is another strong topped bull with good back end hip to pin shape. Less favourable hair type.

Purchaser..... \$.....

103 RAFF EMBLEM G215 2/7/2011

S A R SUPERCHARGER 8418
HOFF CHARGER S C 242
HOFF MISS FLYER S C E01
Sire: QRFE69 RAFF EMBLEM E69 (AI) (ET)
HOFF WESTWIND S C 070
HOFF MORIAH S C 635 (ET)
HOFF MISS SUNSHINE S C 9262

HYLINE RIGHT WAY 781
ROSSANDER BLACK THUNDER A191 (AI)
ROSSANDER ESTELLA X339 (AI) (ET)
Dam: QRFD245 RAFF BURNETTE D245
RACOVOLIS HI ROAD V16 (AI) (ET)
RAFF BURNETTE Z151
RAFF BURNETTE W42

AGE AND RAW DATA INFORMATION LISTED WAS TAKEN AT 12th AUGUST									
Raff angus	Age mths	Weight kgs	ADG kg/day	Frame score	Scrotal cm	EMA cm ²	Rump fat mm	Rib fat mm	IMF %
	13 ½	534	1.2	6.8	35	95	6	5	5.2

G215 is a later maturing type with good feet, head and muzzle. He is a bull that should improve frame size that ultimately will allow for more red meat and weight - there are some big cows in his pedigree but all with an excellent nature. His sire will remain in our herd for many years with a full 2011 born brother also being retained.

Purchaser..... \$.....

104 RAFF ENTICER G220 3/7/2011

LEACHMAN PROMPTER
TC DIVIDEND 963
T C ERICA EILEEN 6006
Sire: QRFE66 RAFF ENTICER E66 (AI) (ET)
BULL DURHAM S C 849
HOFF LADY DURHAM S C 540 (ET)
HOFF DALLAS OF S C 766

DMM AMBUSH 03M
DMM SHIFT 78S
DMM MISS ESSENCE 90K
Dam: QRFE154 RAFF DORIS E154 (AI) (TW)
R R TRAVELER 5204
RAFF DORIS S128 (AI) (ET)
FORRES DORIS H78+88 (AI)

AGE AND RAW DATA INFORMATION LISTED WAS TAKEN AT 12th AUGUST									
Raff angus	Age mths	Weight kgs	ADG kg/day	Frame score	Scrotal cm	EMA cm ²	Rump fat mm	Rib fat mm	IMF %
	13 ½	481	1.11	5.6	35	83	10	7	5.4

Raff Enticer G220 is a compact and square set young bull that combines some great pedigrees. Australian, Canadian and American genetics are all within this lot. There is so much predictability in the Doris cow family that has been going since 1965. He weighed just 29 kilograms at birth - 25% lighter than his contemporary group of bulls. Suitable for heifers.

Purchaser..... \$.....

105 RAFF EXPLOSIVE G221 (APR) 3/7/2011

CONNEALY TIMELINE
CONNEALY DANNY BOY
ENERGY OF CONANGA 4851
Sire: QRFE108 RAFF EXPLOSIVE E108 (AI) (ET)
S V F BANDOLIER
HOFF BLACKBIRD 594 5217 (ET)
HOFF BOSS LADY S C 3V9

S V F HI ROAD
RACOVOLIS HI ROAD V16 (AI) (ET)
ST. PAULS JET'S PAGENT P14 (AI) (ET)
Dam: QRFY112 RAFF BURNETTE Y112 (APR)
RITO 9M9 OF 2036 SCOTCH CAP (AI) (ET)
RAFF BURNETTE S5 (APR) (AI) (ET)
QRF BURNETTE M61 (APR) (AI)

AGE AND RAW DATA INFORMATION LISTED WAS TAKEN AT 12th AUGUST									
Raff angus	Age mths	Weight kgs	ADG kg/day	Frame score	Scrotal cm	EMA cm ²	Rump fat mm	Rib fat mm	IMF %
	13 ½	600	1.37	7.2	39	107	6	5	4.8



Lot 105

This is an impressive lot that does have some 'life' to him but comes from a quiet natured cow line. At just 13 ½ months he weighed 600 kg with a massive EMA of 107 sq cm. Good heads with muzzle have disappeared a little because of the Angus breeds chase for marbling - this bull will correct that. He has plenty of rib and girth who will be powerful when mature.

Purchaser..... \$.....

106**RAFF EXPLOSIVE G224 3/7/2011**

CONNEALY TIMELINE
 CONNEALY DANNY BOY
 ENERGY OF CONANGA 4851

Sire: QRFE108 RAFF EXPLOSIVE E108 (AI) (ET)
 S V F BANDOLIER
 HOFF BLACKBIRD 594 5217 (ET)
 HOFF BOSS LADY S C 3V9

Q A S TRAVELER 23-4
 R R TRAVELER 5204
 ERISKAY OF ROLLIN ROCK 3302

Dam: QRFS128 RAFF DORIS S128 (AI) (ET)
 ONEILLS RENOVATOR
 FORRES DORIS H78+88 (AI)
 FORRES DORIS D45. (AI)

**Lot 106**

Raff Explosive G224 is another quality high performance bull that is very similar in weight for age to lot 105 but with 30% more intramuscular fat at scanning. His dam is our Doris matriarch having produced 42 progeny with one daughter, Raff Doris W10, being the dam of Australia's highly used AI sire Raff Midland Z204. This bull has unlimited genetic potential..

AGE AND RAW DATA INFORMATION LISTED WAS TAKEN AT 12th AUGUST

Raff angus	Age mths	Weight kgs	ADG kg/day	Frame score	Scrotal cm	EMA cm ²	Rump fat mm	Rib fat mm	IMF%
	13 ½	600	1.37	6.8	40	105	9	6	6.8

Purchaser..... \$.....

107**RAFF DICTATOR G225 (APR) 3/7/2011**

BROST POWER DRIVE
 LEACHMAN PROMPTER
 LEACHMAN LASS 1004

Sire: QRFD364 RAFF DICTATOR D364 (AI) (ET)
 HOFF BULL DURHAM S C 849
 HOFF LADY DURHAM S C 540 (ET)
 HOFF DALLAS OF S C 766

A A R NEW TREND
 V D A R NEW TREND 315
 V D A R LUCY 704

Dam: QRFR60 RAFF BURNETTE R60 (APR) (AI)
 HOFF RAFFERTY S C 638
 CULBIN BURNETTE L26 (APR) (AI)
 FORRES BURNETTE E4. (APR) (AI)

108**RAFF EXPLOSIVE G233 5/7/2011**

CONNEALY TIMELINE
 CONNEALY DANNY BOY
 ENERGY OF CONANGA 4851

Sire: QRFE108 RAFF EXPLOSIVE E108 (AI) (ET)
 S V F BANDOLIER
 HOFF BLACKBIRD 594 5217 (ET)
 HOFF BOSS LADY S C 3V9

HOFF CHARGER S C 242
 HOFF LIMITED EDITION S C 594
 HOFF BOSS LADY S C 3V9

Dam: QRFD152 RAFF BURNETTE D152 (AI)
 BANQUET TIME FRAME Y135 (AI) (ET)
 RAFF BURNETTE B237
 RAFF BURNETTE S8 (AI)

AGE AND RAW DATA INFORMATION LISTED WAS TAKEN AT 12th AUGUST

Raff angus	Age mths	Weight kgs	ADG kg/day	Frame score	Scrotal cm	EMA cm ²	Rump fat mm	Rib fat mm	IMF%
	13 ½	620	1.41	7.7	38.5	105	7	6	4.5

There is so much to like about this bull. His dam is perfectly sound and still active here at 16 years of age with 15 calves born for a 363 day calving interval. His sire is as mobile an Angus bull as you could want weighing in excess of 1400 kg's. This lot himself has been gaining 1.41kg/day. He will breed bullocks that weigh and daughters that live long and stay fertile.

Purchaser..... \$.....

AGE AND RAW DATA INFORMATION LISTED WAS TAKEN AT 12th AUGUST

Raff angus	Age mths	Weight kgs	ADG kg/day	Frame score	Scrotal cm	EMA cm ²	Rump fat mm	Rib fat mm	IMF%
	13 ½	596	1.37	7	39	100	8	6	5.2

As with the past three lots Raff Explosive G233 had a massive EMA scan when just 13 ½ months of 100 sq cm. Whilst an EMA scan is just a measurement of the surface area at one site and does not measure how deep that muscle is, you can gain confidence as to how much red meat is on an animal when you look at kilos gained per day. G233 has a big EMA with big daily gain.

Purchaser..... \$.....

109**RAFF DYNAMITE G235 (APR) 5/7/2011**

PAPA POWER 096
 PAPA EQUATOR 2928
 PAPA ENVIOUS BLACKBIRD 8849

Sire: QRFD345 RAFF DYNAMITE D345 (AI) (ET)
 S V F BANDOLIER
 HOFF BLACKBIRD 594 5217 (ET)
 HOFF BOSS LADY S C 3V9

D H D TRAVELER 6807
 S S TRAVELER 6807 T510
 S S MISS HI SPADE A114

Dam: QRFD131 RAFF BURNETTE D131 (APR) (AI)
 BANQUET TIME FRAME Y135 (AI) (ET)
 RAFF BURNETTE B284 (APR)
 RAFF BURNETTE S5 (APR) (AI) (ET)

**Lot 109**

G235 is another son from a flush brother to Raff Blackbird D349. The pedigree of this lot is rock solid with none of the highly used Precision, New Design etc. genetics in him that in some ways has shrunk the Angus breeds genetic diversity because of the chase for 'paper' performance. G235 has great shoulders with length and plenty of spring of rib. Suitable for heifers.

AGE AND RAW DATA INFORMATION LISTED WAS TAKEN AT 12th AUGUST

Raff angus	Age mths	Weight kgs	ADG kg/day	Frame score	Scrotal cm	EMA cm ²	Rump fat mm	Rib fat mm	IMF%
	13 ½	576	1.33	7	41	104	10	7	5.6

Purchaser..... \$.....

110 RAFF EMBLEM G234 (APR) 5/7/2011

S A R SUPERCHARGER 8418
 HOFF CHARGER S C 242
 HOFF MISS FLYER S C E01
Sire: QRFE69 RAFF EMBLEM E69 (AI) (ET)
 HOFF WESTWIND S C 070
 HOFF MORIAH S C 635 (ET)
 HOFF MISS SUNSHINE S C 9262

HYLINE RIGHT WAY 781
 ROSSANDER BLACK THUNDER A191 (AI)
 ROSSANDER ESTELLA X339 (AI) (ET)
Dam: QRFD139 RAFF BURNETTE D139
 BANQUET TIME FRAME Y135 (AI) (ET)
 RAFF BURNETTE B247
 RAFF BURNETTE Y62

AGE AND RAW DATA INFORMATION LISTED WAS TAKEN AT 12th AUGUST									
Raff Angus	Age mths	Weight kgs	ADG kg/day	Frame score	Scrotal cm	EMA cm ²	Rump fat mm	Rib fat mm	IMF %
	13 ½	580	1.32	7.7	30	90	4	4	4.6

Emblem G234 is an eye catching bull that also has the white navel marking to add to his looks! He is a high growth bull who always stands wide. His excellent foot structure is a standout quality inherited from our high value Hoff Moriah 822 cow which produced his sire Raff Emblem E69. His pedigree is hole proof.

Purchaser..... \$.....

111 RAFF ENTICER G237 6/7/2011

LEACHMAN PROMPTER
 TC DIVIDEND 963
 T C ERICA EILEEN 6006
Sire: QRFE66 RAFF ENTICER E66 (AI) (ET)
 HOFF BULL DURHAM S C 849
 HOFF LADY DURHAM S C 540 (ET)
 HOFF DALLAS OF S C 766

HOFF CHAGER S C 242
 HOFF LIMITED EDITION S C 594
 HOFF BOSS LADY S C 3V9
Dam: QRFE170 RAFF BURNETTE E170 (AI)
 MERRIDALE GOLD LABEL Y157 (AI) (ET)
 RAFF BURNETTE C232
 RAFF BURNETTE R18 (AI) (ET)

AGE AND RAW DATA INFORMATION LISTED WAS TAKEN AT 12th AUGUST									
Raff Angus	Age mths	Weight kgs	ADG kg/day	Frame score	Scrotal cm	EMA cm ²	Rump fat mm	Rib fat mm	IMF %
	13 ½	510	1.18	6.3	33	86	7	5	5.8

G237 has some very fertile cows in his pedigree. Hoff Lady Durham 3130 produced 149 embryos over a 16 month flush period, his dam and grand-dam have both calved within the same 12 month cycle period annually through to his great granny who produced 11 calves for a 370 day calving interval. This bull has depth of hindquarter. Suitable for heifers.

Purchaser..... \$.....

112 RAFF ENCORE G239 6/7/2011

BROST POWER DRIVE
 LEACHMAN PROMPTER
 LEACHMAN LASS 1004
Sire: QRFE110 RAFF ENCORE E110 (AI) (ET)
 HOFF WESTWIND S C 070
 HOFF MORIAH S C 635 (ET)
 HOFF MISS SUNSHINE S C 9262

HOFF CHARGER S C 242
 HOFF LIMITED EDITION S C 594
 HOFF BOSS LADY S C 3V9
Dam: QRFA52 RAFF DORIS A52 (AI)
 BANQUET VENZO V84 (AI) (ET)
 RAFF DORIS X105 (AI) (ET)
 RAFF DORIS V9

AGE AND RAW DATA INFORMATION LISTED WAS TAKEN AT 12th AUGUST									
Raff Angus	Age mths	Weight kgs	ADG kg/day	Frame score	Scrotal cm	EMA cm ²	Rump fat mm	Rib fat mm	IMF %
	13 ½	554	1.27	6.5	37.5	87	11	8	5.7

This is a really good son from the used stud sire selling as lot 1 - Raff Encore E110. He has plenty of style and outlook to him with solid performance and extra rump and rib fat when compared to his contemporary group. His dam has calved down this year a really good Raff Emperor E106 son. This bull will breed good types for varying markets.

Purchaser..... \$.....

"It is important to select for as much of any economically important trait within a breed, but as soon as we start to change another trait of importance we must stop there and accept that this is as far as we can go."

All your agribusiness lending needs, rolled into one.

Introducing the new Business Ready Package.

For a true all-in-one agribusiness lending solution, look no further than the Business Ready Package*. It includes up to three term loans and an overdraft facility – all rolled into one convenient package.

With the flexibility and freedom to combine different loan types, you'll find it easier to keep in control of your cash flow and grow your business. Other benefits include:

- High interest of 3.00% p.a.* paid on all balances in credit
- Easy access to your overdraft by cheque, cash or internet banking
- Choice of fixed or variable rate term loans, either interest only or principal and interest
- No hidden charges. A single quarterly fee covers all standard transaction charges*.

To find out how the Business Ready Package could help keep your business on a roll, talk to your District Banking Manager today.



Gavin Gunther
 District Banking Manager
 07 4627 1855

It's worth the switch
SUNCORP BANK
 Agribusiness

Terms, conditions, fees and charges apply, details are available on request. *Fees, charges and interest rates are subject to change without notice. Standard Loan Establishment Fees apply for each loan in the package. Credit to approved business applicants only. *Excludes ATM Operator Fees charged by non Suncorp/Bendigo Bank ATM owners. ^Please read the Product Information Document before making any decisions about this product. Contact us for a copy. Products are issued by Suncorp-Metway Ltd ABN 66 010 831 722. 21150 14/08/12 A

Management Group 4 ~ Lots 113 - 154

Weights and Measurements

These bulls have been run as one contemporary group since weaning 28th December 2011. **All of the raw data information and age listed below was taken at scanning on the 12th August.**

Lot	TAG No	Age in months	Weight (KG)	ADG KG/Day	Frame Score	Scrotal (cm)	EMA Sq. cm	RUMP Fat mm	RIB Fat mm	IMF %
113	G242	13 ½	614	1.43	5.6	39	95	7	6	5.9
114	G248	13 ½	550	1.26	6.0	36	91	8	6	6.4
115	G245	13 ½	624	1.43	6.9	35	92	8	6	5.2
116	G251	13 ½	479	1.10	5.1	34	84	9	6	5.9
117	G254	13 ½	584	1.36	5.6	35	101	8	6	5.4
118	G255	13	622	1.45	7.5	33.5	104	7	5	4.8
119	G256	13	520	1.22	5.7	34.5	91	8	7	6.2
120	G260	13	578	1.37	6.9	36	88	8	6	5.9
121	G259	13	566	1.30	6.4	34.5	86	10	6	5.6
122	G262	13	542	1.28	5.3	34.5	103	10	6	6.6
123	G265	13	516	1.21	6.2	38	85	9	5	5.5
124	G268	13	570	1.32	6.5	35	91	8	6	4.2
125	G270	13	524	1.24	6.3	38	87	7	5	5.1
126	G274	13	596	1.41	6.8	38	90	7	5	4.5
127	G271	13	506	1.21	5.6	33.5	89	10	7	6.2
128	G279	13	554	1.30	6.1	36	90	6	5	4.8
129	G277	13	614	1.44	7.4	33	101	6	5	4.9
130	G278	13	526	1.27	5.8	32.5	94	7	5	7.1
131	G280	13	602	1.45	7.4	35	88	7	5	6.3
132	G283	12 ½	526	1.25	6.0	37	85	7	6	6.0
133	G285	12 ½	566	1.35	7.2	38	84	8	6	5.3
134	G284	12 ½	546	1.32	6.5	37.5	90	8	5	5.4
135	G288	12 ½	610	1.45	7.1	33	103	5	4	4.4
136	G291	12 ½	580	1.41	6.9	37.5	94	8	6	7.3
137	G294	12 ½	522	1.27	6.5	39	39	91	7	5
138	G298	12 ½	510	1.22	6.3	34.5	74	7	5	5.0
139	G299	12 ½	546	1.33	7.1	36	87	8	6	5.8
140	G304	12 ½	556	1.36	6.5	37.5	87	9	6	5.0
141	G305	12 ½	570	1.36	7.0	36.5	97	6	5	5.5
142	G310	12 ½	496	1.24	5.6	36.5	94	6	5	5.8
143	G309	12 ½	506	1.26	6.4	36	95	7	6	5.4
144	G311	12 ½	508	1.24	6.0	36.5	92	7	5	4.6
145	G312	12 ½	558	1.36	7.0	37	93	6	4	4.7
146	G314	12	548	1.34	6.0	39	94	6	4	4.8
147	G317	12	472	1.15	6.2	36	81	7	5	4.9
148	G319	12	522	1.28	7.5	34	84	5	4	5.8
149	G320	12	526	1.30	6.2	33	78	6	4	6.3
150	G326	12	542	1.36	6.6	34	87	7	6	6.1
151	G337	12	550	1.37	7.7	33	85	6	5	4.6
152	G372	12	556	1.48	7.3	36.5	93	5	4	6.8
153	G358	11 ½	502	1.29	6.4	37	81	5	5	5.7
154	G373	11 ½	536	1.43	6.5	35.5	89	8	6	4.9

Group 4	12½	549 kg's	1.32	6.5	35.8cm	90.2	7.2mm	5.4mm	5.6%
AV	mths		kg/day	Frame	Scrotal	EMA	Rump	Rib	IMF

Health Treatments

Cydectin pour-on - 25/06/12

Vibrio - 12/08/12 & 16/09/12

Red Water {3 germ blood} - 30/05/12

7 in 1 - 27/04/12 & 30/05/12

Pestiguard - 27/04/12 & 30/05/12

3 Day Sickness - 25/06/12 & 25/07/12

113 RAFF DYNAMITE G242 (APR) 7/7/2011

PAPA POWER 096
 PAPA EQUATOR 2928
 PAPA ENVIOUS BLACKBIRD 8849
Sire: QRFD345 RAFF DYNAMITE D345 (AI) (ET)
 S V F BANDOLIER
 HOFF BLACKBIRD 594 5217 (ET)
 HOFF BOSS LADY S C 3V9

SUMMITCREST SCOTCH CAP OB45
 BANQUET VENZO V84 (AI) (ET)
 BANQUET KIWI DREAM (AI)
Dam: QRFX178 RAFF BURNETTE X178 (APR) (AI)
 V D A R NEW TREND 315
 QRF BURNETTE M61 (APR) (AI)
 FORRES E37. (APR)

AGE AND RAW DATA INFORMATION LISTED WAS TAKEN AT 12th AUGUST									
Raffangus	Age mths	Weight kgs	ADG kg/day	Frame score	Scrotal cm	EMA cm ²	Rump fat mm	Rib fat mm	IMF %
	13 ½	614	1.43	5.6	39	95	7	6	5.9

Raff Dynamite G242 is literally a tank on legs. He is a wonderfully quite natured beef machine that has thickness, is easy doing combined with a big weight gain. His dam is a really powerful brood cow with muzzle and plenty of girth. It is easy to see why there is so much substance in this lot knowing his dam and the full sister to his sire - Raff Blackbird D349.

Purchaser..... \$.....

114 RAFF EMBLEM G248 8/7/2011

S A R SUPERCHARGER 8418
 HOFF CHARGER S C 242
 HOFF MISS FLYER S C E01
Sire: QRFE69 RAFF EMBLEM E69 (AI) (ET)
 HOFF WESTWIND S C 070
 HOFF MORIAH S C 635 (ET)
 HOFF MISS SUNSHINE S C 9262

HOFF HI SPADE S C 491
 S V F HI ROAD
 LADY BLACKBIRD 111 G D A R
Dam: QRFB22 RAFF DORIS B22 (AI) (ET)
 R R TRAVELER 5204
 RAFF DORIS S128 (AI) (ET)
 FORRES DORIS H78+88 (AI)

AGE AND RAW DATA INFORMATION LISTED WAS TAKEN AT 12th AUGUST									
Raffangus	Age mths	Weight kgs	ADG kg/day	Frame score	Scrotal cm	EMA cm ²	Rump fat mm	Rib fat mm	IMF %
	13 ½	550	1.26	6	36	91	8	6	6.4

The dam of this lot resulted from a flush by Hi Road 956 to our leading Doris cow S128 just one year after she gained recognition for producing the highly used AI sire Raff Midland Z204. This lot is genetically superior that will mature with good shape to him but not be extreme in any way. He will prove a very safe investment.

Purchaser..... \$.....

115 RAFF DICTATOR G245 7/7/2011

BROST POWER DRIVE
 LEACHMAN PROMPTER
 LEACHMAN LASS 1004
Sire: QRFD364 RAFF DICTATOR D364 (AI) (ET)
 HOFF BULL DURHAM S C 849
 HOFF LADY DURHAM S C 540 (ET)
 HOFF DALLAS OF S C 766

HOFF CHARGER S C 242
 HOFF LIMITED EDITION S C 594
 HOFF BOSS LADY S C 3V9
Dam: QRFB7 RAFF BURNETTE B7 (AI)
 YTHANBRAE GARDINER U3 (AI) (ET)
 RAFF BURNETTE W11
 RAFF BURNETTE U25 (AI) (ET)

AGE AND RAW DATA INFORMATION LISTED WAS TAKEN AT 12th AUGUST									
Raffangus	Age mths	Weight kgs	ADG kg/day	Frame score	Scrotal cm	EMA cm ²	Rump fat mm	Rib fat mm	IMF %
	13 ½	624	1.43	6.9	35	92	8	6	5.2



Lot 115

Raff Dictator G245 is an outstanding sire who will certainly fast track your genetic progress for improving mobility, weight for age, back end width and structural integrity. At just 13 ½ months he weighed 624 kg's gaining 1.43 kilos/day whole of life. He has enough looseness to undoubtedly suggest he will be a massive sire when mature. His dam breeds exceptionally well every year.

Purchaser..... \$.....

116 RAFF DYNAMITE G251 (APR) 8/7/2011

PAPA POWER 096
 PAPA EQUATOR 2928
 PAPA ENVIOUS BLACKBIRD 8849
Sire: QRFD345 RAFF DYNAMITE D345 (AI) (ET)
 S V F BANDOLIER
 HOFF BLACKBIRD 594 5217 (ET)
 HOFF BOSS LADY S C 3V9

SUMMITCREST SCOTCH CAP OB45
 BANQUET VENZO V84 (AI) (ET)
 BANQUET KIWI DREAM (AI)
Dam: QRFY9 RAFF BURNETTE Y9 (APR) (AI)
 RAFF SAMSON S29 (APR) (AI) (ET)
 RAFF BURNETTE W82 (APR)
 RAFF BURNETTE R102 (AI) (ET)

AGE AND RAW DATA INFORMATION LISTED WAS TAKEN AT 12th AUGUST									
Raffangus	Age mths	Weight kgs	ADG kg/day	Frame score	Scrotal cm	EMA cm ²	Rump fat mm	Rib fat mm	IMF %
	13 ½	479	1.1	5.1	34	84	9	6	5.9

It is a little unfair to catalogue this bull directly after such a power house individual as the previous lot but looks can sometimes be deceiving. Dynamite G251 is a moderate and uncomplicated bull with a neat body of beef. He has 47 years of breeding within his pedigree including some of the best New Zealand, American and Australian genetics..

Purchaser..... \$.....

117 RAFF DYNAMITE G254 9/7/2011

PAPA POWER 096
 PAPA EQUATOR 2928
 PAPA ENVIOUS BLACKBIRD 8849
Sire: QRFD345 RAFF DYNAMITE D345 (AI) (ET)
 S V F BANDOLIER
 HOFF BLACKBIRD 594 5217 (ET)
 HOFF BOSS LADY S C 3V9

CONNELLY DATELINE
 VERMILION DATELINE 7078
 VERMILION BLACKBIRD 5044
Dam: QRFC174 RAFF DORIS C174 (AI)
 V D A R NEW TREND 315
 RAFF DORIS S130 (AI) (ET)
 FORRES DORIS H78+88 (AI)

AGE AND RAW DATA INFORMATION LISTED WAS TAKEN AT 12th AUGUST									
Raffangus	Age mths	Weight kgs	ADG kg/day	Frame score	Scrotal cm	EMA cm ²	Rump fat mm	Rib fat mm	IMF %
	13 ½	584	1.36	5.6	35	101	8	6	5.4

G254 has a very good neck extension and shoulder profile with a tidy sheath set up underneath. He is a ¾ brother to an outstanding bull selling at lot 73. This bull would breed some great replacement daughters of good fertility and under qualities or quality steers that would reach heavy weights at early ages. Excellent hair type.

Purchaser..... \$.....

118**RAFF EMBLEM G255 10/7/2011**S A R SUPERCHARGER 8418
HOFF CHARGER S C 242
HOFF MISS FLYER S C E01**Sire: QRFE69 RAFF EMBLEM E69 (AI) (ET)**
HOFF WESTWIND S C 070
HOFF MORIAH S C 635 (ET)
HOFF MISS SUNSHINE S C 9262SCOTCH CAP
CAMDEN VIEW BLACK DOUGLAS V3 (AI) (ET)
PREMIER JULIE 046H(IMP. US)**Dam: QRFA185 RAFF BURNETTE A185**
V D A R NEW TREND 315
QRF BURNETTE Q88 (AI) (ET)
FORRES BURNETTE K41 (AI) (ET)**Lot 118**

This lot is full of class being the equal 2nd highest daily weight gainer with a massive 104 sq cm EMA at scanning time on the 12th August within his 42 mates in his group. He is very square set on a large frame. His genetics may be 'old' but simply throw away the common belief that you have to use 'new' genetics to make genetic progress and use this bull as he will simply add value.

AGE AND RAW DATA INFORMATION LISTED WAS TAKEN AT 12th AUGUST

Raff Angus	Age mths	Weight kgs	ADG kg/day	Frame score	Scrotal cm	EMA cm ²	Rump fat mm	Rib fat mm	IMF %
	13	622	1.45	7.5	33.5	104	7	5	4.8

Purchaser..... \$.....

119**RAFF ENTICER G256 (APR) 10/7/2011**LEACHMAN PROMPTER
TC DIVIDEND 963
T C ERICA EILEEN 6006**Sire: QRFE66 RAFF ENTICER E66 (AI) (ET)**
HOFF BULL DURHAM S C 849
HOFF LADY DURHAM S C 540 (ET)
HOFF DALLAS OF S C 766HOFF CHARGER S C 242
HOFF LIMITED EDITION S C 594
HOFF BOSS LADY S C 3V9**Dam: QRFE172 RAFF DORIS E172 (APR) (AI)**
RACOVOLIS HI ROAD V16 (AI) (ET)
RAFF DORIS Y46
RAFF DORIS V4**AGE AND RAW DATA INFORMATION LISTED WAS TAKEN AT 12th AUGUST**

Raff Angus	Age mths	Weight kgs	ADG kg/day	Frame score	Scrotal cm	EMA cm ²	Rump fat mm	Rib fat mm	IMF %
	13	520	1.22	5.7	34.5	91	8	7	6.2

Enticer G256 was just 33 kg at birth. Interestingly a 750 kg cow that calves a calf at 6% of her bodyweight will produce a 45 kg calf. Comparatively a 550 kg cow giving birth to a calf at 6% of her bodyweight equates to a 33 kg calf. Breeders think of the birth weight of the calf only never birth weight of calf relative to weight of cow. This is something seriously missed within the industry. Suitable for heifers.

Purchaser..... \$.....

120**RAFF EMPEROR G260 (TW) 12/7/2011**4S PONDEROSA
LEACHMAN HOSS
LEACHMAN LASS 1004**Sire: QRFE106 RAFF EMPEROR E106 (AI) (ET)**
HOFF WESTWIND S C 070
HOFF MORIAH S C 635 (ET)
HOFF MISS SUNSHINE S C 9262VERMILION DATELINE 7078
BANQUET TIME FRAME Y135 (AI) (ET)
BANQUET KIWI DREAM (AI)**Dam: QRFB210 RAFF DORIS B210**
WHITE OAK PRECISE 6002
RAFF DORIS Y172 (AI) (ET)
RAFF DORIS S128 (AI) (ET)**AGE AND RAW DATA INFORMATION LISTED WAS TAKEN AT 12th AUGUST**

Raff Angus	Age mths	Weight kgs	ADG kg/day	Frame score	Scrotal cm	EMA cm ²	Rump fat mm	Rib fat mm	IMF %
	13	578	1.37	6.9	36	88	8	6	5.9

This is the first Raff Emperor E106 son to sell that has length of body, excellent raw data with a strong head - something his sire excels for. His dam is as wedge shaped a female you could want with excellent udder qualities and breeding record. G260's sire has incredible bone and substance with big feet, wide pins and straight backline.

Purchaser..... \$.....

121**RAFF ENCORE G259 11/7/2011**BROST POWER DRIVE
LEACHMAN PROMPTER
LEACHMAN LASS 1004**Sire: QRFE110 RAFF ENCORE E110 (AI) (ET)**
HOFF WESTWIND S C 070
HOFF MORIAH S C 635 (ET)
HOFF MISS SUNSHINE S C 9262S V F BANDOLIER
S A V BANDOLIER 1916
BOYD FOREVER LADY 7122**Dam: QRFC158 RAFF BURNETTE C158 (AI)**
HOFF LIMITED EDITION S C 594
RAFF BURNETTE A85 (AI)
RAFF BURNETTE X53**Lot 121**

This lot must be considered for stud duties. From birth Raff Encore G259 has had that extra appeal. His dam has already proved herself having bred two superb daughters by Shift and Dallas and is the dam of Raff Franco F153 selling as lot 3 in this sale. G259 is docile with a great head with well hooded eyes and is strong topped. He is an elite sire with a faultless pedigree and must not be overlooked.

AGE AND RAW DATA INFORMATION LISTED WAS TAKEN AT 12th AUGUST

Raff Angus	Age mths	Weight kgs	ADG kg/day	Frame score	Scrotal cm	EMA cm ²	Rump fat mm	Rib fat mm	IMF %
	13	566	1.3	6.4	34.5	86	10	6	5.6

Purchaser..... \$.....

122 RAFF DYNAMITE G262 (APR) 12/7/2011

PAPA POWER 096
 PAPA EQUATOR 2928
 PAPA ENVIOUS BLACKBIRD 8849
Sire: QRFD345 RAFF DYNAMITE D345 (AI) (ET)
 S V F BANDOLIER
 HOFF BLACKBIRD 594 5217 (ET)
 HOFF BOSS LADY S C 3V9

 HOFF CHARGER S C 242
 HOFF LIMITED EDITION S C 594
 HOFF BOSS LADY S C 3V9
Dam: QRFD121 RAFF BURNETTE D121 (AI)
 S A F 598 BANDO 5175
 RAFF BURNETTE A73 (AI)
 RAFF BURNETTE U87 (APR)

AGE AND RAW DATA INFORMATION LISTED WAS TAKEN AT 12th AUGUST									
Raff angus	Age mths	Weight kgs	ADG kg/day	Frame score	Scrotal cm	EMA cm ²	Rump fat mm	Rib fat mm	IMF %
	13	542	1.28	5.3	34.5	103	10	6	6.6

Raff Dynamite G262 has more muscle, more fat and more IMF% than the average of his group with a moderate maturity pattern and good weight gain. He always stands wide and expresses a big hind quarter but still maintains a good length of neck. This is a true performance sire. From wealers to bullocks this individual has all bases covered.

Purchaser..... \$.....

123 RAFF EMBLEM G265 (APR) 15/07/2011

S A R SUPERCHARGER 8418
 HOFF CHARGER S C 242
 HOFF MISS FLYER S C E01
Sire: QRFE69 RAFF EMBLEM E69 (AI) (ET)
 HOFF WESTWIND S C 070
 HOFF MORIAH S C 635 (ET)
 HOFF MISS SUNSHINE S C 9262

 TC STOCKMAN 2164
 RAFF ULTIMATE U27 (AI) (ET)
 RAFF BURNETTE M51
Dam: QRCW110 CAWDOR DORIS W110
 V D A R NEW TREND 315
 QRF DORIS S126 (AI) (ET)
 FORRES DORIS H78+88 (AI)

AGE AND RAW DATA INFORMATION LISTED WAS TAKEN AT 12th AUGUST									
Raff angus	Age mths	Weight kgs	ADG kg/day	Frame score	Scrotal cm	EMA cm ²	Rump fat mm	Rib fat mm	IMF %
	13	516	1.21	6.2	38	85	9	5	5.5

The sire of this lot is as good a beef bull as we have here with a full younger brother to him retained this year. G265 had a big scrotal of 38 cm when measured at just 13 months. He is one of the highest ranking lots for Dry Matter Intake through HD50k for Angus. His dam, like himself, had a really good temperament.

Purchaser..... \$.....

124 RAFF EXPLOSIVE G268 (APR) 17/07/2011

CONNEALY TIMELINE
 CONNEALY DANNY BOY
 ENERGY OF CONANGA 4851
Sire: QRFE108 RAFF EXPLOSIVE E108 (AI) (ET)
 S V F BANDOLIER
 HOFF BLACKBIRD 594 5217 (ET)
 HOFF BOSS LADY S C 3V9

 PACK POWER SCOTCH CAP 889 (ET)
 MERRIDALE GOLD LABEL Y157 (AI) (ET)
 DREWDALE VICKY T23 (AI) (ET)
Dam: QRFB125 RAFF DORIS B125 (APR)
 RAFF SHERIFF S23 (APR) (AI)
 RAFF DORIS U168 (APR)
 RAFF DORIS S130 (AI) (ET)

AGE AND RAW DATA INFORMATION LISTED WAS TAKEN AT 12th AUGUST									
Raff angus	Age mths	Weight kgs	ADG kg/day	Frame score	Scrotal cm	EMA cm ²	Rump fat mm	Rib fat mm	IMF %
	13	570	1.32	6.5	35	91	8	6	4.2

Explosive G268 has loads of style with an impressive muscle pattern and good width. With his personality he will prove to be a real calf getter and will roam his paddocks with ease and confidence. His sire weighed over 1400 kilograms this year yet could still move effortlessly. There is some great performance in this lot.

Purchaser..... \$.....

125 RAFF ENCORE G270 (TW) 17/07/2011

BROST POWER DRIVE
 LEACHMAN PROMPTER
 LEACHMAN LASS 1004
Sire: QRFE110 RAFF ENCORE E110 (AI) (ET)
 HOFF WESTWIND S C 070
 HOFF MORIAH S C 635 (ET)
 HOFF MISS SUNSHINE S C 9262

 PACK POWER SCOTCH CAP 889 (ET)
 BANQUET POWERPACK P54 (AI) (ET)
 BANQUET KIWI DREAM (AI)
Dam: QRFY234 RAFF DUCHESS Y234 (AI) (ET)
 RITO 1B1 OF 5H11 BANDO
 RAFF DUCHESS R5 (AI) (ET)
 NUAGE DUCHESS F34. (AI) (ET)

AGE AND RAW DATA INFORMATION LISTED WAS TAKEN AT 12th AUGUST									
Raff angus	Age mths	Weight kgs	ADG kg/day	Frame score	Scrotal cm	EMA cm ²	Rump fat mm	Rib fat mm	IMF %
	13	524	1.24	6.3	38	87	7	5	5.1

Raff Encore G270 is a bull that will prove to be highly fertile as he measured a large 38cm for scrotal at just 13 months with his dam and her flush sisters all being quick to get back in calf year round - in fact her dam has calved down 9 progeny for a 357 day calving interval including a set of twins. This bull should breed some great daughters.

Purchaser..... \$.....

126 RAFF ENCORE G274 19/07/2011

BROST POWER DRIVE
 LEACHMAN PROMPTER
 LEACHMAN LASS 1004
Sire: QRFE110 RAFF ENCORE E110 (AI) (ET)
 HOFF WESTWIND S C 070
 HOFF MORIAH S C 635 (ET)
 HOFF MISS SUNSHINE S C 9262

 A A R NEW TREND
 V D A R NEW TREND 315
 V D A R LUCY 704
Dam: NFJV4 FORRES BURNETTE V4 (AI) (ET)
 RANUI ALL BLACK (IMP NZE) (AI)
 FORRES BURNETTE P5
 FORRES BURNETTE K113 (AI)

AGE AND RAW DATA INFORMATION LISTED WAS TAKEN AT 12th AUGUST									
Raff angus	Age mths	Weight kgs	ADG kg/day	Frame score	Scrotal cm	EMA cm ²	Rump fat mm	Rib fat mm	IMF %
	13	596	1.41	6.8	38	90	7	5	4.5



Lot 126

This is another high quality bull sired by our lot 1 sire that has tremendous bone and substance who weighed just a little under 600 kilos when scanned at 13 months. His whole of life gain at 1.41kg/day makes him a money making machine ... on legs. His dam is a great breeding cow with a faultless pedigree that we purchased at the first Forres sale dispersion.

Purchaser..... \$.....

127 RAFF DAZZLER G271 18/07/2011

PAPA POWER 096
 PAPA EQUATOR 2928
 PAPA ENVIOUS BLACKBIRD 8849
Sire: QRFD353 RAFF DAZZLER D353 (AI) (ET)
 S V F BANDOLIER
 HOFF BLACKBIRD 594 5217 (ET)
 HOFF BOSS LADY S C 3V9

PACK POWER SCOTCH CAP 889 (ET)
 MERRIDALE GOLD LABEL Y157 (AI) (ET)
 REWDALE VICKY T23 (AI) (ET)
Dam: QRFE273 RAFF DUCHESS E273
 HOFF LIMITED EDITION S C 594
 RAFF DUCHESS A42 (AI)
 RAFF DUCHESS X212

AGE AND RAW DATA INFORMATION LISTED WAS TAKEN AT 12th AUGUST									
Raffangus	Age mths	Weight kgs	ADG kg/day	Frame score	Scrotal cm	EMA cm ²	Rump fat mm	Rib fat mm	IMF%
	13	506	1.21	5.6	33.5	89	10	7	6.2

The sire of this lot, Raff Dazzler D353, is also a flush brother to this year's Brisbane Royal Show Interbreed Champion Cow - Raff Blackbird D349. G271 is a big IMF% scanning bull at 6.2% for his age with extra cover over his rump when compared to his contemporary group. He will mature to be a moderate framed bull with width and substance. Suitable for heifers..

Purchaser..... \$.....

128 RAFF DYNAMITE G279 (APR) 21/07/2011

PAPA POWER 096
 PAPA EQUATOR 2928
 PAPA ENVIOUS BLACKBIRD 8849
Sire: QRFD345 RAFF DYNAMITE D345 (AI) (ET)
 V F BANDOLIER
 HOFF BLACKBIRD 594 5217 (ET)
 HOFF BOSS LADY S C 3V9

TC STOCKMAN 2164
 RAFF ULTIMATE U27 (AI) (ET)
 RAFF BURNETTE M51
Dam: QRFW93 RAFF MARION W93 (APR)
 QRF ROVER R75 (AI) (ET)
 RAFF MARION T40 (APR)
 QRF MARION L32 (APR) (AI)

AGE AND RAW DATA INFORMATION LISTED WAS TAKEN AT 12th AUGUST									
Raffangus	Age mths	Weight kgs	ADG kg/day	Frame score	Scrotal cm	EMA cm ²	Rump fat mm	Rib fat mm	IMF%
	13	554	1.3	6.1	36	90	6	5	4.8

Dynamite G279 is a very docile individual with a good muscle pattern and width of top-line. This type of bull should prove a good calf getter and work well when used over Brahman based cow herds as they will be born thick and grow heavy. The 'Marion' cow family line he descends from have plenty of punch with big ears and bone.

Purchaser..... \$.....

129 RAFF DAKOTA G277 21/07/2011

S A R SUPERCHARGER 8418
 HOFF CHARGER S C 242
 HOFF MISS FLYER S C E01
Sire: QRFD85 RAFF DAKOTA D85 (AI) (ET)
 S V F BANDOLIER
 HOFF BLACKBIRD 594 5217 (ET)
 HOFF BOSS LADY S C 3V9

HOFF CHARGER S C 242
 HOFF LIMITED EDITION S C 594
 HOFF BOSS LADY S C 3V9
Dam: QRFA29 RAFF BURNETTE A29 (AI) (TW)
 G T MAXIMUM
 RAFF BURNETTE S34 (AI)
 FORRES BURNETTE K41 (AI) (ET)

AGE AND RAW DATA INFORMATION LISTED WAS TAKEN AT 12th AUGUST									
Raffangus	Age mths	Weight kgs	ADG kg/day	Frame score	Scrotal cm	EMA cm ²	Rump fat mm	Rib fat mm	IMF%
	13	614	1.44	7.4	33	101	6	5	4.9



Lot 129

Dakota G277 is a massive performance sire that will improve frame size and add more carcass weight to his progeny under any breeding program. He has always ranked as one of the best for weight gain and when mature will simply be an impressive black beef bull. His dam has loads of power and substance. This lot has been line bred with success..

Purchaser..... \$.....

130 RAFF XFACTOR G278 21/07/2011

SCOTCH CAP
 SUMMITCREST SCOTCH CAP OB45
 SUMMITCREST HEIRESS OT09
Sire: QRFX3 RAFF XFACTOR X3 (AI) (ET)
 RAFF TROOPER T6 (AI)
 RAFF DORIS V9
 RAFF DORIS S128 (AI) (ET)

G T EXPO
 SHADY BROOK PRIME 251F
 V D A R LUCY 626
Dam: QRFE270 RAFF LADY DURHAM E270 (AI) (ET)
 HOFF BULL DURHAM S C 849
 HOFF LADY DURHAM S C 540 (ET)
 HOFF DALLAS OF S C 766

AGE AND RAW DATA INFORMATION LISTED WAS TAKEN AT 12th AUGUST									
Raffangus	Age mths	Weight kgs	ADG kg/day	Frame score	Scrotal cm	EMA cm ²	Rump fat mm	Rib fat mm	IMF%
	13	526	1.27	5.8	32.5	94	7	5	7.1



Lot 130

This is an outstanding XFactor X3 son from a full Hoff embryo import and is one that I am in trouble for selling as Dad thought we should keep him. For calving ease and marbling traits this lot reigns supreme. He was just 32 kilograms at birth and recorded a massive IMF reading of 7.1% at just 13 months - he also ranks in the top 8% for Marbling within HD50k. Suitable for heifers.

Purchaser..... \$.....

131

RAFF ENCORE G280 23/07/2011

BROST POWER DRIVE
LEACHMAN PROMPTER
LEACHMAN LASS 1004
Sire: QRFE110 RAFF ENCORE E110 (AI) (ET)
HOFF WESTWIND S C 070
HOFF MORIAH S C 635 (ET)
HOFF MISS SUNSHINE S C 9262

HOFF CHARGER S C 242
HOFF LIMITED EDITION S C 594
HOFF BOSS LADY S C 3V9
Dam: QRFC134 RAFF DORIS C134 (AI)
S A F 598 BANDO 5175
RAFF DORIS A106 (AI)
RAFF DORIS V117 (AI) (ET)



Lot 131

G280 is one of the high quality lots selling and must be seriously looked at by anyone wanting to fast track their genetic gain. He combines extraordinary weight for age with impeccable structure. His dam is a super easy doing cow that is square set with depth of pedigree whilst his grand-dam produced another high performance bull selling as lot 82.

AGE AND RAW DATA INFORMATION LISTED WAS TAKEN AT 12th AUGUST

Raff angus	Age mths	Weight kgs	ADG kg/day	Frame score	Scrotal cm	EMA cm ²	Rump fat mm	Rib fat mm	IMF %
	13	602	1.45	7.4	35	88	7	5	6.3

Purchaser..... \$.....

132

RAFF DEFENDER G283 (APR) 26/07/2011

CONNEALY TIMELINE
CONNEALY DANNY BOY
ENERGY OF CONANGA 4851
Sire: QRFD218 RAFF DEFENDER D218 (AI) (ET)
HOFF WESTWIND S C 070
HOFF MORIAH S C 635 (ET)
HOFF MISS SUNSHINE S C 9262

HOFF CHARGER S C 242
HOFF LIMITED EDITION S C 594
HOFF BOSS LADY S C 3V9
Dam: QRFC147 RAFF BURNETTE C147 (APR) (AI)
RAFF SONIC S71 (APR) (AI) (ET)
RAFF BURNETTE U10 (APR)
QRF BURNETTE R107 (APR) (AI)

AGE AND RAW DATA INFORMATION LISTED WAS TAKEN AT 12th AUGUST

Raff angus	Age mths	Weight kgs	ADG kg/day	Frame score	Scrotal cm	EMA cm ²	Rump fat mm	Rib fat mm	IMF %
	12 ½	526	1.25	6	37	85	7	6	6.0

Raff Defender G283 has loads of eye appeal with good head character, bone and width. We sold his sire at auction last year to Llandarlo Angus, Cudgewa Victoria after being used here for several seasons. We have retained the best sire within that flush Raff Distinction D197. There is plenty of punch and predictability within this lots pedigree.

Purchaser..... \$.....

133

RAFF EMPEROR G285 27/07/2011

4S PONDEROSA
LEACHMAN HOSS
LEACHMAN LASS 1004
Sire: QRFE106 RAFF EMPEROR E106 (AI) (ET)
HOFF WESTWIND S C 070
HOFF MORIAH S C 635 (ET)
HOFF MISS SUNSHINE S C 9262

PACK POWER SCOTCH CAP 889 (ET)
BANQUET POWERPACK P54 (AI) (ET)
BANQUET KIWI DREAM (AI)
Dam: QRFY77 RAFF DORIS Y77 (AI) (ET)
RAFF ULTIMATE U27 (AI) (ET)
RAFF DORIS W10
RAFF DORIS S128 (AI) (ET)

AGE AND RAW DATA INFORMATION LISTED WAS TAKEN AT 12th AUGUST

Raff angus	Age mths	Weight kgs	ADG kg/day	Frame score	Scrotal cm	EMA cm ²	Rump fat mm	Rib fat mm	IMF %
	12 ½	566	1.35	7.2	38	84	8	6	5.3

Emperor G285 will breed great bullocks as he is already showing great weight for age with good frame size and enough carcass qualities. His dam is a big milking cow that is a flush sister to the grand-dam of Raff Empire E269 - Raff Doris Y70. Further still this lots direct grand- dam is the mother of Australia's highly used AI sire Raff Midland Z204.

Purchaser..... \$.....

134

RAFF DEFENDER G284 (APR) 26/07/2011

CONNEALY TIMELINE
CONNEALY DANNY BOY
ENERGY OF CONANGA 4851
Sire: QRFD218 RAFF DEFENDER D218 (AI) (ET)
HOFF WESTWIND S C 070
HOFF MORIAH S C 635 (ET)
HOFF MISS SUNSHINE S C 9262

SUMMITCREST SCOTCH CAP OB45
RAFF XQUISITE X167 (AI) (ET)
RAFF DORIS S128 (AI) (ET)
Dam: QRFZ130 RAFF QUAIL Z130 (APR)
YTHANBRAE GARDINER U3 (AI) (ET)
RAFF QUAIL W58 (APR)
RAFF QUAIL U56 (APR)



Lot 134

This is a very safe bull with solid individual performance and strong pedigree base. The sire of his dam was first used at just 11 months on mature cows achieving a 94% conception on them prior to be sold for live export to Thailand. His dam is one of a limited number of the Quail cow line females that remain in our herd - they are always consistent breeders.

AGE AND RAW DATA INFORMATION LISTED WAS TAKEN AT 12th AUGUST

Raff angus	Age mths	Weight kgs	ADG kg/day	Frame score	Scrotal cm	EMA cm ²	Rump fat mm	Rib fat mm	IMF %
	12 ½	546	1.32	6.5	37.5	90	8	5	5.4

Purchaser..... \$.....

135**RAFF DALLAS G288 28/07/2011**

PAPA POWER 096
 PAPA EQUATOR 2928
 PAPA ENVIOUS BLACKBIRD 8849
Sire: QRFD216 RAFF DALLAS D216 (AI) (ET)
 HOFF BULL DURHAM S C 849
 HOFF LADY DURHAM S C 540 (ET)
 HOFF DALLAS OF S C 766

S V F BANDOLIER
 S A V BANDOLIER 1916
 BOYD FOREVER LADY 7122
Dam: QRFC137 RAFF BURNETTE C137 (AI)
 HOFF LIMITED EDITION S C 594
 RAFF BURNETTE A201 (AI)
 RAFF BURNETTE X11 (TW)

**Lot 135**

Raff Dallas G288 is a massive performance sire weighing 610 kilograms at just 12 ½ months when scanned. His EMA of 103 sq cm if adjusted to age would be one of the biggest within his contemporary group. He has growth and all-round sire appeal and is certainly a bull that will breed magnificent progeny. His dam is one of our best for phenotype, udder qualities and softness.

AGE AND RAW DATA INFORMATION LISTED WAS TAKEN AT 12th AUGUST

Raff Angus	Age mths	Weight kgs	ADG kg/day	Frame score	Scrotal cm	EMA cm ²	Rump fat mm	Rib fat mm	IMF %
	12 ½	610	1.45	7.1	33	103	5	4	4.4

Purchaser..... \$.....

136**RAFF DYNAMITE G291 (APR) 29/07/2011**

PAPA POWER 096
 PAPA EQUATOR 2928
 PAPA ENVIOUS BLACKBIRD 8849
Sire: QRFD345 RAFF DYNAMITE D345 (AI) (ET)
 S V F BANDOLIER
 HOFF BLACKBIRD 594 5217 (ET)
 HOFF BOSS LADY S C 3V9

VERMILION DATELINE 7078
 BANQUET TIME FRAME Y135 (AI) (ET)
 BANQUET KIWI DREAM (AI)
Dam: QRFD149 RAFF BURNETTE D149 (APR) (AI)
 YTHANBRAE GARDINER U3 (AI) (ET)
 RAFF BURNETTE W111 (APR)
 RAFF BURNETTE S112 (APR)

**Lot 136**

This is a very stylish and growthy bull that has a great head with looseness and length that when mature will impress. His dam produced the used sire Raff Frodo F117 that sells as lot 7. For his age G291 has recorded one of our highest IMF% scans ever of 7.3% when just 12 ½ months. For Tenderness through HD50k he ranked in the top 7%. This is a young sire that must be considered the total package.

AGE AND RAW DATA INFORMATION LISTED WAS TAKEN AT 12th AUGUST

Raff Angus	Age mths	Weight kgs	ADG kg/day	Frame score	Scrotal cm	EMA cm ²	Rump fat mm	Rib fat mm	IMF %
	12 ½	580	1.41	6.9	37.5	94	8	6	7.3

Purchaser..... \$.....

137**RAFF EXTERMINATOR G294 (ET) 9/07/2011**

CIRCLE A ADVENTURE 0124
 ONEILLS EXPEDITION
 ONEILLS DELIA 715
Sire: QRFE201 RAFF EXTERMINATOR E201 (AI) (ET)
 HOFF SUPER BULL S C 5113
 HOFF STARLETTE SC 441
 HOFF HI GAL S C 410

TC STOCKMAN 2164
 RAFF ULTIMATE U27 (AI) (ET)
 RAFF BURNETTE M51
Dam: QRFE12 RAFF DORIS E12 (AI)
 SUMMITCREST SCOTCH CAP OB45
 RAFF DORIS X169 (AI) (ET)
 RAFF DORIS S128 (AI) (ET)

138**RAFF ENCORE G298 (APR) 31/07/2011**

BROST POWER DRIVE
 LEACHMAN PROMPTER
 LEACHMAN LASS 1004
Sire: QRFE110 RAFF ENCORE E110 (AI) (ET)
 HOFF WESTWIND S C 070
 HOFF MORIAH S C 635 (ET)
 HOFF MISS SUNSHINE S C 9262

HOFF CHARGER S C 242
 HOFF LIMITED EDITION S C 594
 HOFF BOSS LADY S C 3V9
Dam: QRFC150 RAFF BURNETTE C150 (APR) (AI)
 RAFF SAMSON S29 (APR) (AI) (ET)
 RAFF BURNETTE U17 (APR)
 RAFF BURNETTE R48 (AI)

AGE AND RAW DATA INFORMATION LISTED WAS TAKEN AT 12th AUGUST

Raff Angus	Age mths	Weight kgs	ADG kg/day	Frame score	Scrotal cm	EMA cm ²	Rump fat mm	Rib fat mm	IMF %
	12 ½	522	1.27	6.5	39	39	91	7	5.0

This is the first of two Raff Exterminator E201 sons that sell with another flush brother selling as lot 148. This bull will prove highly fertile as he has a big actual scrotal size and a high ranking MVP within the top 5% for HD50k - be sure to keep his daughters. At birth he looked a beauty and is growing on with good softness and natural fleshing. His dam is sensational.

Purchaser..... \$.....

AGE AND RAW DATA INFORMATION LISTED WAS TAKEN AT 12th AUGUST

Raff Angus	Age mths	Weight kgs	ADG kg/day	Frame score	Scrotal cm	EMA cm ²	Rump fat mm	Rib fat mm	IMF %
	12 ½	510	1.22	6.3	34.5	74	7	5	5.0

Although this lot does lack a little more length than the average he is still maintaining a strong weight for age with thickness. There is a fair bit of horsepower in both his grand sires being Leachman Prompter and Hoff Limited Edition. Bulls such as this lot are more likely to breed beyond themselves when they have a pedigree containing such breed legends.

Purchaser..... \$.....

139

RAFF LIMITED EDITION G299 31/07/2011

S A R SUPERCHARGER 8418
HOFF CHARGER S C 242
HOFF MISS FLYER S C E01
Sire: USA13119152 HOFF LIMITED EDITION S C 594
HOFF TRAIL BOSS S C 929
HOFF BOSS LADY S C 3V9
HOFF STARLETTE SC 441

TWIN VALLEY PRECISION E161
BR MIDLAND
BR ROYAL LASS 7036-19
Dam: QRFZ210 RAFF DORIS Z210 (AI) (ET)
RAFF ULTIMATE U27 (AI) (ET)
RAFF DORIS W10
RAFF DORIS S128 (AI) (ET)

AGE AND RAW DATA INFORMATION LISTED WAS TAKEN AT 12th AUGUST

Raff angus	Age mths	Weight kgs	ADG kg/day	Frame score	Scrotal cm	EMA cm ²	Rump fat mm	Rib fat mm	IMF %
	12 ½	546	1.33	7.1	36	87	8	6	5.8

This Hoff Limited Edition son will mature to be a large framed individual with good neck extension and mobility. His dam was a flush sister to Australia's highly used AI sire Raff Midland Z204. She produced a natural full sister to this lot that was on our show team this past season, Raff Doris D48, who won several Supreme Exhibit of the Show awards.

Purchaser..... \$.....

140

RAFF ENCORE G304 1/8/2011

BROST POWER DRIVE
LEACHMAN PROMPTER
LEACHMAN LASS 1004
Sire: QRFE110 RAFF ENCORE E110 (AI) (ET)
HOFF WESTWIND S C 070
HOFF MORIAH S C 635 (ET)
HOFF MISS SUNSHINE S C 9262

HOFF CHARGER S C 242
HOFF LIMITED EDITION S C 594
HOFF BOSS LADY S C 3V9
Dam: QRFD161 RAFF DUCHESS D161 (AI)
BON VIEW BANDO 598
RAFF DUCHESS U158 (AI) (ET)
NUAGE DUCHESS F34. (AI) (ET)

AGE AND RAW DATA INFORMATION LISTED WAS TAKEN AT 12th AUGUST

Raff angus	Age mths	Weight kgs	ADG kg/day	Frame score	Scrotal cm	EMA cm ²	Rump fat mm	Rib fat mm	IMF %
	12 ½	556	1.36	6.5	37.5	87	9	6	5.0

G304 is a really practical black beef bull that is inquisitive in nature with good width and back end shape. There are a lot of very sound and long living animals throughout his pedigree even going back as far to his 4th dam Premier Julie who was imported live by us from America - she lived to nearly 20 years. He will produce some quality progeny.

Purchaser..... \$.....

141

RAFF DALLAS G305 2/8/2011

PAPA POWER 096
PAPA EQUATOR 2928
PAPA ENVIOUS BLACKBIRD 8849
Sire: QRFD216 RAFF DALLAS D216 (AI) (ET)
HOFF BULL DURHAM S C 849
HOFF LADY DURHAM S C 540 (ET)
HOFF DALLAS OF S C 766

HOFF CHARGER S C 242
HOFF LIMITED EDITION S C 594
HOFF BOSS LADY S C 3V9
Dam: QRFA10 RAFF DUCHESS A10 (AI)
BANQUET VENZO V84 (AI) (ET)
RAFF DUCHESS X208 (AI) (ET)
RAFF DUCHESS R5 (AI) (ET)

AGE AND RAW DATA INFORMATION LISTED WAS TAKEN AT 12th AUGUST

Raff angus	Age mths	Weight kgs	ADG kg/day	Frame score	Scrotal cm	EMA cm ²	Rump fat mm	Rib fat mm	IMF %
	12 ½	570	1.36	7	36.5	97	6	5	5.5

Purchaser..... \$.....



Lot 141

Raff Dallas G305 was one of the more powerful bull calves at birth. He will add weight, improve bone structure and work exceptionally well on Brahman or even Wagyu type breeders. His sire was the Grand Champion Angus Bull and later stood second in the Interbreed at the 2010 Brisbane Royal Show - his progeny are very consistent.

142

RAFF DISTINCTION G310 (APR) 4/8/2011

CONNEALY TIMELINE
CONNEALY DANNY BOY
ENERGY OF CONANGA 4851
Sire: QRFD197 RAFF DISTINCTION D197 (AI) (ET)
HOFF WESTWIND S C 070
HOFF MORIAH S C 635 (ET)
HOFF MISS SUNSHINE S C 9262

BANQUET MERLOT X135 (AI) (ET)
BANQUET ZEALFUL 2021
BANQUET DREAM X087 (AI) (ET)
Dam: QRFD157 RAFF BURNETTE D157 (APR) (AI)
HOFF LIMITED EDITION S C 594
RAFF BURNETTE B116 (APR) (AI)
RAFF BURNETTE T35 (APR)

AGE AND RAW DATA INFORMATION LISTED WAS TAKEN AT 12th AUGUST

Raff angus	Age mths	Weight kgs	ADG kg/day	Frame score	Scrotal cm	EMA cm ²	Rump fat mm	Rib fat mm	IMF %
	12 ½	496	1.24	5.6	36.5	94	6	5	5.8

Purchaser..... \$.....



Lot 142

For those that want animals that don't eat much and are very efficient with what they eat then this lot must be considered. His MVP information ranks him in the top 2% for the Angus breed for both Dry Matter Intake and Net Feed Intake. He has more rib and girth than his twin brother that sells next and will mature to be neat and honest. Suitable for heifers.

143 RAFF DISTINCTION G309 4/8/2011

CONNEALY TIMELINE
 CONNEALY DANNY BOY
 ENERGY OF CONANGA 4851
Sire: QRFD197 RAFF DISTINCTION D197 (AI) (ET)
 HOFF WESTWIND S C 070
 HOFF MORIAH S C 635 (ET)
 HOFF MISS SUNSHINE S C 9262

BANQUET MERLOT X135 (AI) (ET)
 BANQUET ZEALFUL Z021
 BANQUET DREAM X087 (AI) (ET)
Dam: QRFD157 RAFF BURNETTE D157 (APR) (AI)
 HOFF LIMITED EDITION S C 594
 RAFF BURNETTE B116 (APR) (AI)
 RAFF BURNETTE T35 (APR)

AGE AND RAW DATA INFORMATION LISTED WAS TAKEN AT 12th AUGUST									
Raff angus	Age mths	Weight kgs	ADG kg/day	Frame score	Scrotal cm	EMA cm ²	Rump fat mm	Rib fat mm	IMF %
	12 ½	506	1.26	6.4	36	95	7	6	5.4

Raff Distinction G309 is a twin brother to the previous lot that will be a little larger in frame to him. Both these bulls have consistently weighed within a handful of kg's of each other and they always seem to be one behind the other even when we work them up the race - it would almost be a shame to split them up!. Suitable for heifers.

Purchaser..... \$.....

144 RAFF EMPEROR G311 4/8/2011

4S PONDEROSA
 LEACHMAN HOSS
 LEACHMAN LASS 1004
Sire: QRFE106 RAFF EMPEROR E106 (AI) (ET)
 HOFF WESTWIND S C 070
 HOFF MORIAH S C 635 (ET)
 HOFF MISS SUNSHINE S C 9262

J L B EXACTO 416
 ARDROSSAN EXACTO V140 (AI) (ET)
 ARDROSSAN WILCOOLA Q17 (AI) (ET)
Dam: QRFY175 RAFF DUCHESS Y175
 G T MAXIMUM
 RAFF DUCHESS S26 (AI) (ET)
 NUAGE DUCHESS F34. (AI) (ET)

AGE AND RAW DATA INFORMATION LISTED WAS TAKEN AT 12th AUGUST									
Raff angus	Age mths	Weight kgs	ADG kg/day	Frame score	Scrotal cm	EMA cm ²	Rump fat mm	Rib fat mm	IMF %
	12 ½	508	1.24	6	36.5	92	7	5	4.6

Emperor G311 is from the same cow that produced a high selling O'Neill's Royal Edge K337 son last year - she always produces high quality progeny. G311 is a high ranking Tenderness bull through HD50k - we believe the carcass of the future will be a moderate marbling but highly tender one. This bull is long and docile with a good head and loose skin.

Purchaser..... \$.....

145 RAFF EMPEROR G312 4/8/2011

4S PONDEROSA
 LEACHMAN HOSS
 LEACHMAN LASS 1004
Sire: QRFE106 RAFF EMPEROR E106 (AI) (ET)
 HOFF WESTWIND S C 070
 HOFF MORIAH S C 635 (ET)
 HOFF MISS SUNSHINE S C 9262

SCOTCH CAP
 CAMDEN VIEW BLACK DOUGLAS V3 (AI) (ET)
 PREMIER JULIE 046H(IMP. US)
Dam: QRFZ143 RAFF BURNETTE Z143
 TC STOCKMAN 2164
 RAFF BURNETTE U108 (AI) (ET)
 RAFF BURNETTE M51



Lot 145

The dam of G312 is a large framed cow that is super quiet with big feet and capacity. His sire is a magnificent Angus beef bull that will improve every trait of economic importance. Gaining 1.36kg/day at scanning time this young bull will certainly weigh heavy when mature. His pedigree is full of 'old' genetics but with that comes predictability. Less favourable hair type.

Purchaser..... \$.....

AGE AND RAW DATA INFORMATION LISTED WAS TAKEN AT 12th AUGUST									
Raff angus	Age mths	Weight kgs	ADG kg/day	Frame score	Scrotal cm	EMA cm ²	Rump fat mm	Rib fat mm	IMF %
	12 ½	558	1.36	7	37	93	6	4	4.7

146 RAFF EMPEROR G314 5/8/2011

4S PONDEROSA
 LEACHMAN HOSS
 LEACHMAN LASS 1004
Sire: QRFE106 RAFF EMPEROR E106 (AI) (ET)
 HOFF WESTWIND S C 070
 HOFF MORIAH S C 635 (ET)
 HOFF MISS SUNSHINE S C 9262

VERMILION DATELINE 7078
 BANQUET TIME FRAME Y135 (AI) (ET)
 BANQUET KIWI DREAM (AI)
Dam: QRFB193 RAFF DORIS B193
 YTHANBRAE GARDINER U3 (AI) (ET)
 RAFF DORIS W29
 RAFF DORIS R28 (AI) (ET)

147 RAFF CHARGER G317 (APR) (ET) 7/8/2011

LEACHMAN PREDICTOR
 S A R SUPERCHARGER 8418
 S A R STUDS PRIDE 4430
Sire: USASC242 HOFF CHARGER S C 242
 HOFF HI FLYER S C 7134
 HOFF MISS FLYER S C E01
 HOFF MISS HI SPADE S C 8210

HOFF GREAT WESTERN S C 456
 HOFF WESTWIND S C 070
 HOFF MISS SPADE S C 803
Dam: USA13119135 HOFF MORIAH S C 635 (ET)
 S V F BANDOLIER
 HOFF MISS SUNSHINE S C 9262
 HOFF MISS VAL S C 282

AGE AND RAW DATA INFORMATION LISTED WAS TAKEN AT 12th AUGUST									
Raff angus	Age mths	Weight kgs	ADG kg/day	Frame score	Scrotal cm	EMA cm ²	Rump fat mm	Rib fat mm	IMF %
	12	548	1.34	6	39	94	6	4	4.8

This is another loose skinned and free moving son of Raff Emperor E106 that has a great temperament. His dam is a good skinned cow whose sire held the Australian auction price record for a period when he sold for \$50,000 at Banquet. We leased him that same year with a daughter, Raff Burnette B126, being the 2010 Sydney Show Grand Champion Angus Cow.

Purchaser..... \$.....

AGE AND RAW DATA INFORMATION LISTED WAS TAKEN AT 12th AUGUST									
Raff angus	Age mths	Weight kgs	ADG kg/day	Frame score	Scrotal cm	EMA cm ²	Rump fat mm	Rib fat mm	IMF %
	12	472	1.15	6.2	36	81	7	5	4.9

Unfortunately this direct Hoff Moriah 822 son is an APR because of his white navel. Whilst just a youngster, this lot is of high value genetically. We have two brothers retained with one of them, Raff Emblem E69, having a number of sons selling in this sale. His twenty two half-brothers sold have topped the previous three sales topping at \$21,000 to average overall \$10,318.

Purchaser..... \$.....

148 RAFF EXTERMINATOR G319 (ET) 8/8/2011

CIRCLE A ADVENTURE 0124
ONEILLS EXPEDITION
ONEILLS DELIA 715
Sire: QRFE201 RAFF EXTERMINATOR E201 (AI) (ET)
HOFF SUPER BULL S C 5113
HOFF STARLETTE SC 441
HOFF HI GAL S C 410

TC STOCKMAN 2164
RAFF ULTIMATE U27 (AI) (ET)
RAFF BURNETTE M51
Dam: QRFE12 RAFF DORIS E12 (AI)
SUMMITCREST SCOTCH CAP OB45
RAFF DORIS X169 (AI) (ET)
RAFF DORIS S128 (AI) (ET)

AGE AND RAW DATA INFORMATION LISTED WAS TAKEN AT 12th AUGUST									
Raff Angus	Age mths	Weight kgs	ADG kg/day	Frame score	Scrotal cm	EMA cm ²	Rump fat mm	Rib fat mm	IMF %
	12	522	1.28	7.5	34	84	5	4	5.8

An embryo flush brother to this lot sells as lot 137. G319 is a long and growthy youngster. The dam of his sire is also the grand-dam of Hoff Limited Edition. We rank his mother, Raff Doris E12, as a stand out cow within our herd genetically and on phenotype. We have retained the third flush brother to this bull and to flush mate at lot 137.

Purchaser..... \$.....

149 RAFF DISTINCTION G320 8/8/2011

CONNEALY TIMELINE
CONNEALY DANNY BOY
ENERGY OF CONANGA 4851
Sire: QRFD197 RAFF DISTINCTION D197 (AI) (ET)
HOFF WESTWIND S C 070
HOFF MORIAH S C 635 (ET)
HOFF MISS SUNSHINE S C 9262

TWIN VALLEY PRECISION E161
HOFF GOLD LABEL S C 900 541
HOFF BESS S C 226 900
Dam: QRFA33 RAFF BURNETTE A33 (AI)
RACOVOLIS HI ROAD V16 (AI) (ET)
RAFF BURNETTE Y69
RAFF BURNETTE U108 (AI) (ET)

AGE AND RAW DATA INFORMATION LISTED WAS TAKEN AT 12th AUGUST									
Raff Angus	Age mths	Weight kgs	ADG kg/day	Frame score	Scrotal cm	EMA cm ²	Rump fat mm	Rib fat mm	IMF %
	12	526	1.3	6.2	33	78	6	4	6.3

You have to stand behind this Distinction D197 son to appreciate his deceivingly wide hip to pin set. These later lots are young but there is absolutely no doubting their ability to work. We have used yearling bulls for decades with success and no breakdowns. If they go into a tough environment they simply 'grow' into it, survive and get black calves on the ground.

Purchaser..... \$.....

150 RAFF DISTINCTION G326 9/8/2011

CONNEALY TIMELINE
CONNEALY DANNY BOY
ENERGY OF CONANGA 4851
Sire: QRFD197 RAFF DISTINCTION D197 (AI) (ET)
HOFF WESTWIND S C 070
HOFF MORIAH S C 635 (ET)
HOFF MISS SUNSHINE S C 9262

HOFF CHARGER S C 242
HOFF LIMITED EDITION S C 594
HOFF BOSS LADY S C 3V9
Dam: QRFC38 RAFF DUCHESS C38 (AI)
BANQUET POWERPACK P54 (AI) (ET)
RAFF DUCHESS Y231 (AI) (ET)
RAFF DUCHESS R5 (AI) (ET)

AGE AND RAW DATA INFORMATION LISTED WAS TAKEN AT 12th AUGUST									
Raff Angus	Age mths	Weight kgs	ADG kg/day	Frame score	Scrotal cm	EMA cm ²	Rump fat mm	Rib fat mm	IMF %
	12	542	1.36	6.6	34	87	7	6	6.1

We did consider keeping this Distinction D197 son as not only is his sire one of our best but his Duchess cow family and direct dam are renown for always producing consistently high quality cattle. G326 is a big weight gainer and boasted a high IMF scan when just 12 months of 6.1%. Typically if they are good at birth they are good for life - he is. Excellent hair type.

Purchaser..... \$.....

151 RAFF EMPEROR G337 14/08/2011

4S PONDEROSA
LEACHMAN HOSS
LEACHMAN LASS 1004
Sire: QRFE106 RAFF EMPEROR E106 (AI) (ET)
HOFF WESTWIND S C 070
HOFF MORIAH S C 635 (ET)
HOFF MISS SUNSHINE S C 9262

TC STOCKMAN 2164
RAFF ULTIMATE U27 (AI) (ET)
RAFF BURNETTE M51
Dam: QRFY176 RAFF ECLYPTA Y176 (AI) (ET)
ATAHUA LEGACY 26-90 (NZ) (AI) (ET)
BANQUET ECLYPTA Q75 (AI) (ET)
KYLOH WILDFLOWER G15 (AI) (ET)

AGE AND RAW DATA INFORMATION LISTED WAS TAKEN AT 12th AUGUST									
Raff Angus	Age mths	Weight kgs	ADG kg/day	Frame score	Scrotal cm	EMA cm ²	Rump fat mm	Rib fat mm	IMF %
	12	550	1.37	7.7	33	85	6	5	4.6

Use this lot on moderate cows and Raff Emperor G337 will improve frame size quickly. His dam is a little rough around the edges that resulted in the purchase of a flush from the powerful Ecllypta Q75 some years ago. With a pedigree such as his this lot would have to stay sound in his feet for his lifetime.

Purchaser..... \$.....

152 RAFF DALLAS G372 (APR) 28/08/2011

PAPA POWER 096
PAPA EQUATOR 2928
PAPA ENVOIOUS BLACKBIRD 8849
Sire: QRFD216 RAFF DALLAS D216 (AI) (ET)
HOFF BULL DURHAM S C 849
HOFF LADY DURHAM S C 540 (ET)
HOFF DALLAS OF S C 766

VERMILION DATELINE 7078
BANQUET TIME FRAME Y135 (AI) (ET)
BANQUET KIWI DREAM (AI)
Dam: QRFB203 RAFF BURNETTE B203
YTHANBRAE GARDINER U3 (AI) (ET)
RAFF BURNETTE X35 (APR)
RAFF BURNETTE U175 (APR)

AGE AND RAW DATA INFORMATION LISTED WAS TAKEN AT 12th AUGUST									
Raff Angus	Age mths	Weight kgs	ADG kg/day	Frame score	Scrotal cm	EMA cm ²	Rump fat mm	Rib fat mm	IMF %
	12	556	1.48	7.3	36.5	93	5	4	6.8



Lot 152

Raff Dallas G372 has a great sirey outlook for a bull of his age with lots of muscle and extreme weight for age gaining 1.48kg/day - the highest ranked within his group of 42 bulls. His Weaning and Yearling Weight MVP's along with Carcass Weight all rank very high through HD50k. It is nice when science on paper matches individual raw data performance.

Purchaser..... \$.....

153 RAFF DALLAS G358 (TW) 22/08/2011

PAPA POWER 096
 PAPA EQUATOR 2928
 PAPA ENVIOUS BLACKBIRD 8849
Sire: QRFD216 RAFF DALLAS D216 (AI) (ET)
 HOFF BULL DURHAM S C 849
 HOFF LADY DURHAM S C 540 (ET)
 HOFF DALLAS OF S C 766

TEHAMA BANDO 155
 BON VIEW BANDO 598
 BON VIEW DORA 56
Dam: NFJQ73 FORRES DORIS Q73 (AI)
 RANUI ALL BLACK (IMP NZE) (AI)
 FORRES DORIS N69 (AI)
 FORRES DORIS D34. (AI)

AGE AND RAW DATA INFORMATION LISTED WAS TAKEN AT 12th AUGUST									
Raff angus	Age mths	Weight kgs	ADG kg/day	Frame score	Scrotal cm	EMA cm ²	Rump fat mm	Rib fat mm	IMF %
	11 ½	502	1.29	6.4	37	81	5	5	5.7

This is the last of Raff Dallas D216 sons to sell that was a twin from an old 'Q' Doris female that we purchased at the original Forres Dispersion sale. At 15 then again at 16 years of age she calved down sets of twins - four bull calves in two years. She was retired at 16 ½ years old. This bull has had solid performance and will breed true to type.

Purchaser..... \$.....

154 RAFF EMPEROR G373 (APR) 29/08/2011

4S PONDEROSA
 LEACHMAN HOSS
 LEACHMAN LASS 1004
Sire: QRFE106 RAFF EMPEROR E106 (AI) (ET)
 HOFF WESTWIND S C 070
 HOFF MORIAH S C 635 (ET)
 HOFF MISS SUNSHINE S C 9262

VERMILION DATELINE 7078
 J & C APPEAL A10 (AI)
 J & C MISS CHEYENNE W3 (AI) (ET)
Dam: QRFD259 RAFF BURNETTE D259 (APR)
 S A F 598 BANDO 5175
 RAFF BURNETTE A15 (APR) (AI)
 RAFF BURNETTE Y17 (APR) (AI)

AGE AND RAW DATA INFORMATION LISTED WAS TAKEN AT 12th AUGUST										
Raff angus	Age mths	Weight kgs	ADG kg/day	Frame score	Scrotal cm	EMA cm ²	Rump fat mm	Rib fat mm	IMF %	
	11 ½	536	1.43	6.5	35.5	89	8	6	4.9	

Thankfully this is the last bull that I have to comment on - in excess of 10,700 words later I am now at my last lot - I hope they have helped in some way! Selling in age order means that the last is not our worst - this bull has been gaining 1.43kg/day since birth and comes from one of our best J&C Appeal daughters. He is quiet and will breed progeny for varying markets.

Purchaser..... \$.....

Raff Angus - bred by cattlemen not by computers



Thank you for attending our 2012 Annual On Property Bull Sale. Be sure to contact us at any time if you have any problems or questions needing answering.

Have a safe trip home.

MOORE STEPHENS
 ACCOUNTANTS & ADVISORS

Moore Stephens Queensland, your Agribusiness Specialists

For **business advice**, make an appointment to see the team at Moore Stephens Queensland.

Our **local experts** pride themselves on their wealth of knowledge in agribusiness allowing them to assist clients with budgeting and cash flow management, training in farm software, business plans, reports, succession planning and grant applications.

Our Toowoomba professionals are partnered by our other Queensland offices giving them access to a wealth of knowledge from specialists who are experts in their field.

Contact **Ben Mendl**, your local trusted Agribusiness Specialist today: Level 1, 632 Ruthven Street, Toowoomba QLD 4350
 T +61 (0)7 4616 3000
 F +61 (0)7 4616 3001
 toowoomba@moorestephens.com.au



www.moorestephens.com.au

Serious about Success®

Liability limited by a scheme approved under Professional Standards Legislation. Moore Stephens is a network of independent firms which are independent members of Moore Stephens International Limited - members in principal cities throughout the world.

Yearling bulls - Tapping their immense potential

By Sandy Yeates - Department of Ag NSW and Angus breeder - Patawalla Rylstone NSW.

Yearlings becoming popular

In Australia and other parts of the world, there is a trend toward using bulls at yearling age (12-18 months). This allows introduction of superior genetic material into herds a year earlier than normal, resulting in faster genetic improvement.

Their introduction has the potential to allow breeders to extend the working lives of bulls by a year or more, lowering the bull costs of a herd. This extra work load is achieved at the time in their lives when they are young, lean, fit, and exuberant. They are free of the structural problems that beset older bulls.

Yearling bulls have much to offer both genetically and financially. However, poor management can reduce calving percentages, compromise animal welfare and limit their lifetime potential. In order to harness the immense potential of yearling bulls, special management is required - their age and physiological status demands it.

Why are yearlings different?

Apart from their age, yearling bulls are different from older bulls in a number of ways.

They are still growing strongly, and tend to be leaner, carrying less body fat reserves. They are usually fitter and more agile, although not necessarily stronger than older bulls. They are also smaller in size and more subordinate to older bulls, which makes them more injury prone when, mixed with them, especially in the sexually competitive environment of a joining group. Yearling bulls are usually sexually inexperienced and more likely to be sexually immature, and their health and body condition are far more sensitive to poor nutrition and the challenges of internal and external parasites.

Although special management is required, much of it is common sense.

Why use yearlings?

Cattle producers with experience in managing yearlings often say that they prefer them because they settle in better mix with other cattle more easily and are easier to handle than older bulls. However, there are some far more tangible incentives in using them.

In south-eastern Australia, the average working life of a bull is less than 3 years - not a very satisfactory performance for one of the main operational costs of a beef cattle enterprise. By first using bulls as yearlings, the working life of a bull can be extended by a year or more - a 25% increase. As a result, the purchase price and running costs of bulls can be spread over more calves. This reduces bull costs per calf and boosts profitability.

Yearling bulls also allow cattle breeders the opportunity of achieving faster rates of genetic improvement. This is due to the influence of what geneticists call 'generation interval', the average age of parents when their calves are born. By using genetically superior bulls as young as possible, faster turnover rates of genes are achieved. Joining yearling bulls to yearling heifers can maximize genetic improvement by lowering generation intervals.

Yearling bulls are significantly less costly to produce. Seedstock suppliers sell their bulls 6-12 months earlier, which simplifies their management and reduces overheads.

In addition to these advantages, there is strong circumstantial evidence to suggest that bulls used first as yearlings have even longer working lives because of superior fitness and lower levels of body fat. The more active lives of these bulls means that they are maintained at bodyweights below their genetic potential. As a result, less stress is placed on their skeletal structure when serving, with less likelihood of breakdowns occur

The two biggest causes of breakdowns in bulls are from hip arthritis (over 50% of all wastage) and broken penis. Over conditioning bulls for shows and sales, especially multi vendor sales, exacerbates both these conditions. It would appear that bulls used first as yearlings are less affected by these serious sources of economic loss.

Will yearling bulls be sexually mature?

British breed yearling bulls will generally be sexually mature if they:

- Are well grown
- Are in good condition (fat score of high 2 or low 3)
- Are 12 months of age or older
- Have a scrotal circumference of 32cm or more at 12-14 months

The onset of puberty is directly related to the level of nutrition. Bulls on a high plain of nutrition are more likely to reach puberty at a younger age. In some cases, this may be as young as 8 months old. Poorly grown or low-condition bulls are risky for use as yearlings, as they may not have reached puberty.

Around puberty, testicles grow very quickly, resulting in rapid increase in scrotal circumference. In well grown British breeds this 'growth spurt' is normally expected to take place between 8 and 13 months of age, under optimal nutrition.

Yearling bulls - Tapping their immense potential

Minimum scrotal sizes (cm)

Age (months)	Simmental	Angus Charolais	Hereford Shorthorn	Limousin Bos Indicus
12 - 14	33	32	31	30
15 -20	35	34	33	32
21 - 30	36	35	34	33
30+	37	36	35	34

In general, some European breeds and Bos Indicus, or their derivatives, reach sexual maturity later than British breeds. As a result, they are often not suitable for use at yearling age.

Dr Glen Coulter of the Agriculture Canada Research Station, Alberta, has documented the minimal scrotal sizes across all breeds. These are based on thousands of measurements and are set out in the table below.

Dr Coulter suggests that cattle producers should select bulls with scrotal sizes substantially greater than these minimums. He suggests that bulls with the scrotal sizes less than these minimums are likely to have limited sperm producing capacity and unacceptable fertility under moderate to heavy mating loads.

Serving ability

Yearling bulls are usually sexually inexperienced when joined for the first time. As a result, they are sometimes, but not always, a little clumsy and awkward. However, young bulls have very steep learning curves. This learning phase may cause minor delays in the start of calving. Should this be a problem, joining should start 7 or 14 days earlier than normal to compensate for the slight delay.

Mating management

Yearling bulls can be effectively joined in either individually or in peer groups. They should not be joined with older bulls because of 'dominance'.

In a mixed group, older bulls may get up to 75% of the cows in calf while young subordinate bulls miss out. Joining yearlings with older bulls is not only wasteful and inefficient, it is also risky, as the young bulls tend to be more injury prone. In addition, there is less risk of exposure to venereal diseases when young bulls are joined in peer group.

Single or multiple joining?

Bulls that are being watched by other bulls are likely to serve females more often - they respond to an audience. Conception rates in multiple joining groups are usually higher, which is understandable, since there are more services made in multiple joining groups than single joining groups.

It is not uncommon for bulls joined in groups to fight in the first week of joining, even though they had been run together before joining. Apparently they sometimes need to re-establish a pecking order. This settling down phase may help explain why calves occasionally start arriving later than they should.

Multiple joining groups have traditionally been a kind of on-farm insurance policy against the risk of having a dud. If one bull in the group is freeloading the others will cover for him, so that conception rates don't suffer. But the insurance does not come free (it never does). There is evidence that injury rates in multiple joining groups are higher, especially when the bulls in the group are of different ages.

The incidence of 'broken penis' is higher in multiple groups, especially when the younger bulls are joined with older bulls. Yearling bulls should never be joined with older bulls - the risk of injury is just too great. They should be joined either by themselves or with other yearlings.

But won't yearlings be too small to reach cows?

Compatibility in size between bulls and females will obviously be important. To ensure optimum conception rates, use only well grown yearling bulls and join them to heifers or young cows. This has the additional advantage that yearling bulls are lighter than older bulls and are less likely to injure heifers.

If the biggest cows in a joining group fail to conceive, size may be a factor. However, it is risky making 'blanket' statements. I have witnessed the sexual prowess of some small high serving, yearling bulls at Trangie, serving dry cows significantly larger than themselves and wondered how it was physically possible. Sex is apparently a wonderful motivator!

But won't joining bulls as yearlings knock them around?

Bulls do not die from too much sex. However, they do lose condition. This will depend on their health, the quality of their feed, the length of the joining period and the number of females they are joined with. A lot of common sense is needed in order to strike a balance. In extensive areas with only average or poor quality feed, the joining season should be restricted to 6-8 weeks.

Yearling bulls - Tapping their immense potential

The use of yearling bulls is limited only by their health and fitness. It does not matter whether they 'won't grow out' as it's just not relevant. If our beef industry is to make progress, we must purge our minds of the belief that a bull has to be fat and well grown to be any good. The value of a bull should be measured by the performance of his offspring - not on what he looks like. After all, when was the last time you saw a fat rabbit, fox or 'roo? Those species carry no subcutaneous fat, yet they don't appear to be facing extinction!

Maintaining bulls in anything fatter than 2 or 3 score condition is wasteful, counterproductive and inefficient. Bulls that are allowed to get fatter than this are either sexually inactive or under-used.

Won't yearling bulls have smaller calves?

It is surprising how many cattle producers think that young bulls are more likely to sire small calves. They are purchased in the mistaken belief that they can reduce calving difficulties. Clearly that is not the case. There is no relationship between the age of a bull at joining and the weights of his calves.

The birth weight of calves is heritable, so a bull will influence, genetically, the birth weight of his calves.

If you are concerned about birth weight, buy a bull that has a low EBV for birth weight, or one that had a lower birth weight than the average of other bull calves in the same drop. If data on birth weights is unavailable, select a bull of only moderate size or one that has been successfully delivered by a heifer. In general, larger framed bulls tend to have heavier calves at birth.

Mating potential

Experience with serving capacity tests has shown that for every ten bulls tested there is at least one, and probably two, bulls unable to complete a normal service on a female. Our bull batteries have far too many 'free-loaders' in them.

As a result, cattle producers have compensated by joining more bulls than would normally be required. Accordingly, we have tended to be conservative in our recommendations on bull percentages. However, the practice of using a higher percentage of bulls than is needed, to compensate for the free-loaders, is wasteful and inefficient. Bulls should undergo a thorough physical examination each year to eliminate the costly non-performers.

Under ideal conditions, correctly managed yearling bulls may be successfully joined to 45-50 females providing they are proven higher servers with large testicles. If no serving capacity information is available, a more conservative approach is needed in the first year, until you have a track record for the performances of yearling bulls on your farm. In these situations, mating loads of only 25-30 females are recommended.

The condition of the yearling bulls is critical. If they drop below 2 score condition, sperm production may be impaired.

Summary

In order to harness the potential of yearling bulls there are three crucial management requirements.

1. Join them either alone or with bulls of the same age.
2. Join yearling bulls for 6-8 weeks (two cycles) only, then spell them for at least 3 months.
3. After removing yearling bulls from their joining groups, place them on high quality feed in specially prepared paddocks.

Experience has shown that many young bulls have been ruined because they have been joined for too long and under conditions that have challenged their survival. If, at any stage, yearling bulls drop below 2 score condition, they should be withdrawn from their joining group immediately.





IMPORTANT NOTICES FOR PURCHASERS

~ SALE CATALOGUE DISCLAIMER ~

"All reasonable care has been taken by the vendor to ensure that the information provided in this catalogue is correct at the time of publication. However, neither the vendor or the selling agents make no other representations about the accuracy, reliability or completeness of any information provided in this catalogue and do not assume any responsibility for the use or interpretation of the information included in this catalogue. You are encouraged to seek independent verification of any information contained in this catalogue before relying on such information."

WARRANTIES

BULLS

1. The seller warrants that:
 - (1) Bulls are fertile and capable of natural service within 6 months of date of sale to the purchaser ("Warranty Period"); and
 - (2) Bulls are of the parentage as catalogued.
2. The seller will credit or refund the purchase price of bulls (excluding any costs and expenses of the purchaser in taking delivery):
 - (1) Where the purchaser claims a bull is infertile, upon the purchaser submitting a veterinary report after the expiration of the Warranty Period stating that the bull is infertile or incapable of natural service, and a Statutory Declaration by the purchaser to the effect that the substance of the report is true and correct. The veterinarian must state that in his/her opinion there is no evidence that the bull has suffered any injury or illness during the Warranty Period which could have affected his breeding ability. The veterinary report and Statutory Declaration must be forwarded to the seller within 14 days of the Warranty Period expiring. Any refund payable by the seller will be made within 21 days following the receipt by the seller of the veterinary report and Statutory Declaration.
 - (2) Where the purchaser claims the bull is not of the parentage catalogued, upon the purchaser submitting a DNA test or blood test within the Warranty Period indicating that the animal is not of stated parentage.
 - (3) Where the term "credit" is used means the giving by the seller to the purchaser of a sum equivalent to the amount of the purchase price for use by the purchaser only in relation to the purchaser from the seller of another bull.
3. The purchaser acknowledges that the purchaser does not rely and it is unreasonable for the purchaser to rely on the skill or judgment of the seller as to whether the bulls supplied are reasonably fit for any purpose for which they are being acquired

Disclaimer of Warranties

The seller makes no representations or warranties regarding the state, quality or condition of the bulls offered for sale or sold. The Trade Practices Act, 1974 (Cth) and certain corresponding State Legislation imply terms, conditions and warranties into some contracts for the supply of goods and services and prohibit the exclusion, restriction and modification of such terms ("Prescribed Terms"). Except as provided by the Prescribed Terms all terms, conditions and warranties express or implied by custom, law or statute in any way relating to the state, quality or condition of the females offered for sale or sold are hereby excluded.

Limitation of Liability

Except as provided by the Prescribed Terms, the seller shall not be liable for any indirect, incidental, special and/or consequential damages including but not limited to loss of profits arising out of any reliance by the purchaser on the information or content set out in this sale catalogue and/or the quality or condition of the bulls offered for sale or sold. To the maximum extent permitted by law the seller's liability for breach of any Prescribed Term is limited at the option of the seller to:

- i. The replacement of the bull; or
- ii. The supply of an equivalent bull; or
- iii. The payment of the cost of replacing the bull or acquiring an equivalent bull.

The
Game has
changed...

The new HD 50K for Angus provides MVPs on 16 traits using more than 50,000 DNA markers, providing the most reliable genomic predictions today. Now incorporated into Angus Group BREEDPLAN EBVs!

The new High-Density (HD) 50K for Angus provides Molecular Value Predictions (MVPs) for economically important traits, allowing you to:

- Identify early, those calves with the best genetic potential
- Make genetic progress on economically important traits that are difficult to measure
- Increase accuracy to allow more informed selection decisions
- Increase your rate of genetic gain
- Provide more value to your customers



To take breeding decisions to the next level call 1300 768 400 or visit www.pfizeranimalgenetics.com.au

 Pfizer Animal Health
Animal Genetics



angus **Raff** angus



Female Sale

*"Mundibulanga" Drillham Q
March 2013*

Bull Sale

*"Mundibulanga" Drillham Q
September 2013*

VISIT www.raffangus.com.au FOR UPDATED
INFORMATION CLOSER TO THE SALES

“MUNDIBULANGA” DRILLHAM

From Drillham take the South Drillham Road over the railway line, straight ahead on to the gravel road for 6km to t-junction, turn right. “Mundibulanga” 2km on left.

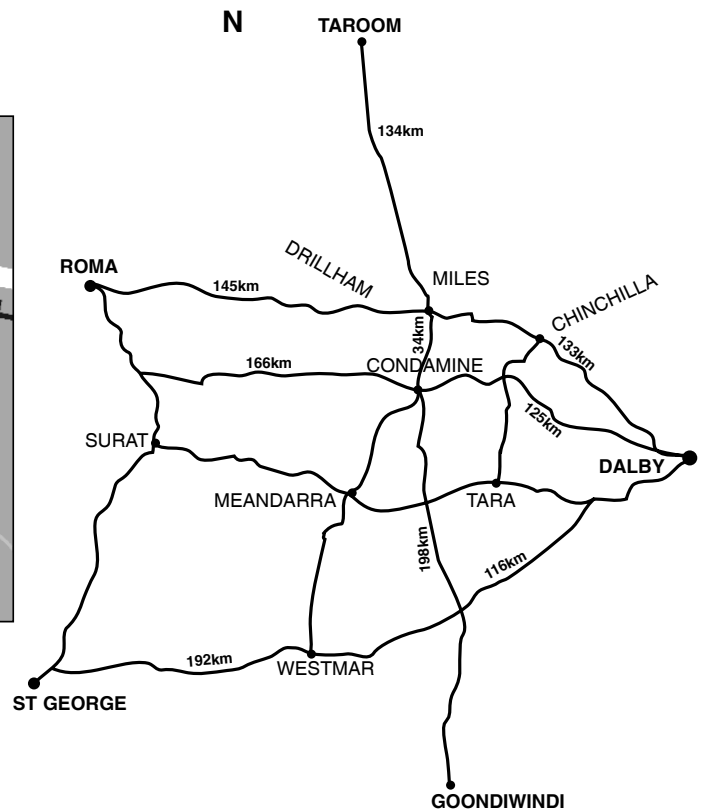
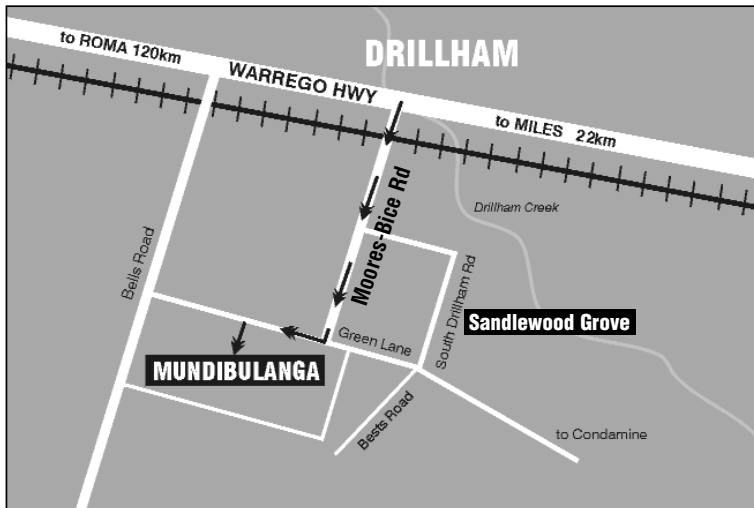

Travel

Daily air flights between Brisbane and Roma QANTASLINK. Phone 13 1313

Accommodation and transport from Roma to “Mundibulanga” can be arranged by contacting the vendors or your preferred agent.

An all weather 1300 metre airstrip is located just south of Miles. For transport please contact the vendors.

A 900 metre gravel airstrip is located on “Mundibulanga” adjacent to sale complex.

“Mundibulanga” is approximately 4 hours by road from Brisbane and 1 hour from Roma and 8 kilometres south of the Warrego Highway.

Accommodation

- Golden West Motor Inn MILES - 07 4627 1688
- Starline Motor Inn MILES - 07 4627 1322
- Windsor Hotel/Motel MILES - 07 4627 1159

Be sure and book early due to limited accommodation

For any other travel or accommodation assistance please contact Anna Raff on 07 4627 6064.



2012 Brisbane Royal Show Champion of Champions Interbreed Female

Raff Blackbird D349 - Dam of Lot 6 - Flush sister to Sires Dynamite D345 & Dazzler D353



"Mundibulanga"
Drillham Qld 4424

Andrew & Anna Raff
Phone 07 4627 6064
Mobile 0429 691 975

raffangus@bigpond.com
www.raffangus.com.au

